

INITIAL RECEIPT

United States Department of the Interior
Bureau of Land Management
 DIV OF LANDS, MINRLS & ENERGY
 ONE N CENTRAL AVE
 PHOENIX, AZ 85004 -4427
 Phone: 602-417-9200

Receipt	
No:	4736028

Transaction #: 4861969	
Date of Transaction: 05/15/2020	
CUSTOMER:	
	BURGEX INC 1042 E FORT UNION BLVD # 124 MIDVALE,UT 84047-1800 US

LINE #	QTY	DESCRIPTION	REMARKS	UNIT PRICE	TOTAL
1	34.00	LOCATABLE MINERALS / MINING CLAIMS- NEW,UNADJUD, ONE OR MORE AUTH NOS / NEW MINING CLAIM PROCESSING FEE CASES: AMC460129/\$20.00, AMC460130/\$20.00, AMC460131/\$20.00, AMC460132/\$20.00, AMC460133/\$20.00, AMC460134/\$20.00, AMC460135/\$20.00, AMC460136/\$20.00, AMC460137/\$20.00, AMC460138/\$20.00, AMC460139/\$20.00, AMC460140/\$20.00, AMC460141/\$20.00, AMC460142/\$20.00, AMC460143/\$20.00, AMC460144/\$20.00, AMC460145/\$20.00, AMC460146/\$20.00, AMC460147/\$20.00, AMC460148/\$20.00, AMC460149/\$20.00, AMC460150/\$20.00, AMC460151/\$20.00, AMC460152/\$20.00, AMC460153/\$20.00, AMC460154/\$20.00, AMC460155/\$20.00, AMC460156/\$20.00, AMC460157/\$20.00, AMC460158/\$20.00, AMC460159/\$20.00, AMC460160/\$20.00, AMC460161/\$20.00, AMC460162/\$20.00		- n/a -	680.00
2	34.00	LOCATABLE MINERALS / MINING CLAIMS- NEW,UNADJUD, ONE OR MORE AUTH NOS / NEW MINING CLAIMS LOCATION FEE CASES: AMC460129/\$40.00, AMC460130/\$40.00, AMC460131/\$40.00, AMC460132/\$40.00, AMC460133/\$40.00, AMC460134/\$40.00, AMC460135/\$40.00, AMC460136/\$40.00, AMC460137/\$40.00, AMC460138/\$40.00, AMC460139/\$40.00, AMC460140/\$40.00,		- n/a -	1360.00

		AMC460141/\$40.00, AMC460142/\$40.00, AMC460143/\$40.00, AMC460144/\$40.00, AMC460145/\$40.00, AMC460146/\$40.00, AMC460147/\$40.00, AMC460148/\$40.00, AMC460149/\$40.00, AMC460150/\$40.00, AMC460151/\$40.00, AMC460152/\$40.00, AMC460153/\$40.00, AMC460154/\$40.00, AMC460155/\$40.00, AMC460156/\$40.00, AMC460157/\$40.00, AMC460158/\$40.00, AMC460159/\$40.00, AMC460160/\$40.00, AMC460161/\$40.00, AMC460162/\$40.00		
3	34.00	LOCATABLE MINERALS / MINING CLAIMS- NEW, UNADJUD, ONE OR MORE AUTH NOS / NEW MINING CLAIMS MAINTENANCE FEE CASES: AMC460129/\$165.00, AMC460130/\$165.00, AMC460131/\$165.00, AMC460132/\$165.00, AMC460133/\$165.00, AMC460134/\$165.00, AMC460135/\$165.00, AMC460136/\$165.00, AMC460137/\$165.00, AMC460138/\$165.00, AMC460139/\$165.00, AMC460140/\$165.00, AMC460141/\$165.00, AMC460142/\$165.00, AMC460143/\$165.00, AMC460144/\$165.00, AMC460145/\$165.00, AMC460146/\$165.00, AMC460147/\$165.00, AMC460148/\$165.00, AMC460149/\$165.00, AMC460150/\$165.00, AMC460151/\$165.00, AMC460152/\$165.00, AMC460153/\$165.00, AMC460154/\$165.00, AMC460155/\$165.00, AMC460156/\$165.00, AMC460157/\$165.00, AMC460158/\$165.00, AMC460159/\$165.00, AMC460160/\$165.00, AMC460161/\$165.00, AMC460162/\$165.00	- n/a -	5610.00
TOTAL:				\$7,650.00

PAYMENT INFORMATION			
1	AMOUNT:	7650.00	POSTMARKED: N/A
	TYPE:	CHECK	RECEIVED: 05/15/2020
	CHECK NO:	1245	
	NAME:	BURGEX INC 1042 E FORT UNION BLVD # 124 MIDVALE UT 84047-1800 US	

REMARKS

This receipt was generated by the automated BLM Collections and Billing System and is a paper representation of a portion of the official electronic record contained therein.

ENTERED

MAY 21 2020

BY: *ZPC*

CORRESPONDENCE

TRANSFERS

MAINTENANCE FEES

WAIVERS

POL/NOI

MISCELLANEOUS

LOCATION NOTICES
AMENDMENTS
STATUS SHEET
GEO REPORT/MTP

MINING CLAIM STATUS REPORT - Assessment Year 2020

Data Entered: 5/21/2020 zpu

MTP Checked By: 5/21/2020 zpu
GEO Checked By: 5/21/2020 zpu

LEAD SERIAL NUMBER: AMC 460129 thru AMC 460162

NUMBER OF CLAIMS & TYPE:

34 LODE
____ PLACER
____ ASSOCIATION PLACER
____ MILL SITE
____ TUNNEL SITE

CHARGES:

Processing Fee @ \$20 = \$ 680
Location Fee @ \$40 = \$ 1360
Maintenance Fee @ \$165 = \$ 5,610
Add'l Maint Fee for Assoc Placer = \$ _____
SUBTOTAL \$ _____
Other Fees \$ _____
Other Fees \$ _____
TOTAL \$ 7,650

TOTAL ACREAGE: _____ Per Claim
(Placer Only)

NUMBER OF LOCATORS: _____

DOCUMENTS RECEIVED VIA: Over-the-Counter [] Mail [] **TIMELY FILED:** Yes [] No []

LEGAL DESCRIPTION: T 23N R 21W SEC 11 10 14 15 22 23
T _____ R _____ SEC _____
T _____ R _____ SEC _____
T _____ R _____ SEC _____
T _____ R _____ SEC _____

BLM [] FOREST SERVICE [] _____ SUBJ TO PL 359: Yes [] No []
WILDERNESS AREA [] _____

SPLIT ESTATE: N/A [] SX [] PX [] OTHER [] _____
SRHA [] Was proper Notice filed if located on SHRA Land? Yes [] No []

RECONVEYED MINERALS ON BLM LAND REQUIRE OPENING ORDER FROM 1944 TO 1993:

Open to Entry On _____ N/A []

COMMENTS/STATUS: VOID [] PARTIALLY VOID [] PVT MINERALS [] WITHDRAWN LANDS []
OTHER [] _____

[] Claimant acknowledges that portions of the following claim(s) site(s) may be void or voidable.

Printed Name of Claimant _____ Signature of Claimant _____

*****FINAL ADJUDICATION*****

DATE _____ INITIALS _____

AMC-460129



FEE# 2020023424

OFFICIAL RECORDS OF MOHAVE COUNTY KRISTI BLAIR, COUNTY RECORDER



04/24/2020 02:45 PM Fee: \$30.00

PAGE: 1 of 2

WHEN RECORDED PLEASE RETURN TO: BURGEX INC. 1042 E. FORT UNION BLVD. #124 MIDVALE, UT 84047

LOCATION NOTICE FOR LODE MINING CLAIM

Amendment BLM Serial # _____

NOTICE IS HEREBY GIVEN that the _____

NDY 1 lode mining claim has been located by MINAURUM CORP. whose current mailing address is 300 W. CLAREDON AVE. SUITE 230 PHOENIX, AZ 85013

BLM Date Stamp

RECEIVED BLM-AZ STATE OFFICE 2020 MAY 15 A 8:30 PHOENIX, ARIZONA

The general course of this claim is WEST-EAST and it is situated in MOHAVE County, Arizona. This claim is 1500 feet in length and 600 feet in width. 20.66 Total Claim Acreage. This claim runs from the location monument on which this location notice is posted on the centerline of the claim approximately 20 feet in a EAST direction to the EAST end line and 1480 feet in a WEST direction to the WEST end line. This claim is marked by six monuments, one at each corner and one at the center of each end line of the claim.

The location monument on which this notice is posted is situated within Section 10, Township 23N, Range 21W, Gila Salt River Base and Meridian, Arizona and this claim encompasses portions of the following quarter section(s), section(s), Township(s) and Range(s) SW 1/4 SEC. 10 T23N R21W

Gila Salt River Base and Meridian, Arizona.

The locality of this claim with reference to some natural object or permanent monument and additional information (if any) concerning its locality are as follows: the location monument is: 1625.64 feet at a 78.78° azimuth (true North) from the NW cor. SEC. 15 T23N R21W GILA SALT RIVER BASE and MERIDIAN, ARIZONA

The above information is shown on the attached map.

DATED AND POSTED on the ground this 6th day of APRIL, 2020

X AGENT

Print Name(s) CRYSTAL BURGESS

Signature(s) [Handwritten Signature]

Form MCF100 Revised July 2014

AMC460129

AMC460129

PHX 083623
WD Recon

RECEIVED
BLM AZ STATE OFFICE

2020 MAY 15 A 8 30

PHOENIX, ARIZONA

MS 3757 61.983
S 909600
D/C

PHOENIX, ARIZONA

RECEIVED
BLM AZ STATE OFFICE
2020 MAY 15 A 8 30

1
LM is 1625.64' at a 78.78°
azimuth from NW cor, Sec. 15
T23N R21W

PHX 083623
WD Recon

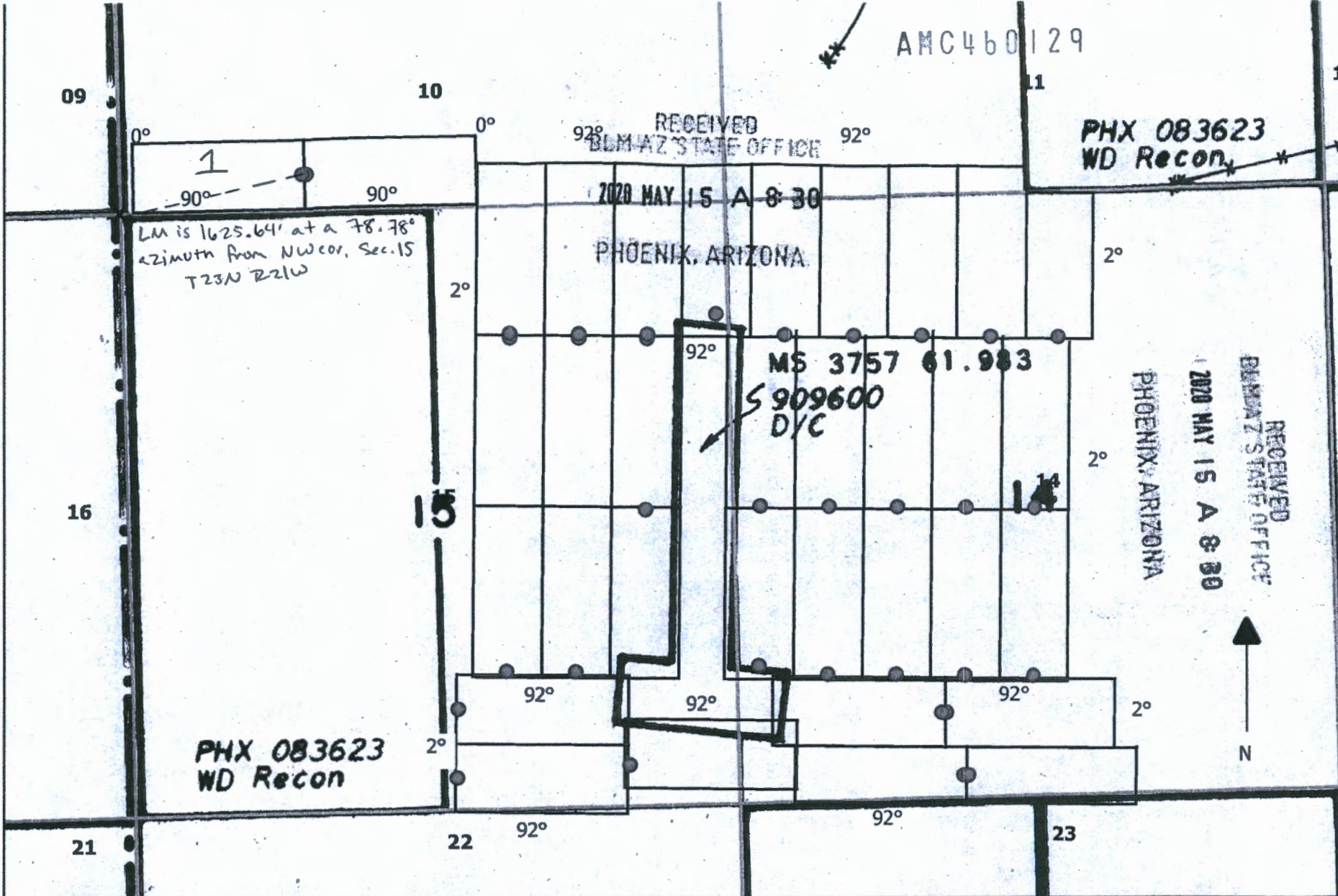

Locator:
Minaurum Corp.
300 W Claredon Ave
Suite 230
Phoenix, AZ 85013

Location Dates
NDY 1-2, 8-11, 23-27, 29-30,
32-34 April 6th 2020
NDY 3-7, 12-22, 28, 31 April
7th 2020

NDY 1-34 Lode Claims
T23N R21W
Mohave County, AZ

Corner posts and location
monuments are 2"x2"x50"
wooden posts with metal tags
Claim acreage: 20.66
Claim dimension: 1500' x 600'

- LEGEND**
- 1. Claim Name
 - Location Monuments
 - Claim Boundaries
 - PLSS Section
 - PLSS Township

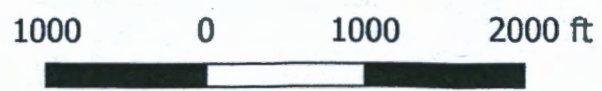

2

FEE# 2020023425

WHEN RECORDED PLEASE RETURN TO:
BURGEX INC.
1042 E. FORT UNION BLVD. #124
MIDVALE, UT 84047

OFFICIAL RECORDS
OF MOHAVE COUNTY
KRISTI BLAIR,
COUNTY RECORDER



04/24/2020 02:45 PM Fee: \$30.00

PAGE: 1 of 2

LOCATION NOTICE FOR LODE MINING CLAIM

Amendment BLM Serial # _____

NOTICE IS HEREBY GIVEN that the _____

NDY 2 lode mining claim has been located
by MINAURUM CORP. whose current mailing
address is 300 W. CLAREDON AVE. SUITE 230
PHOENIX, AZ 85013

BLM
Date
Stamp

RECEIVED
BLM AZ STATE OFFICE
2020 MAY 15 A 8:30
PHOENIX, ARIZONA

The general course of this claim is WEST-EAST and it is situated in
MOHAVE County, Arizona. This claim is 1500 feet in length and 600 feet in width.
20.66 Total Claim Acreage. This claim runs from the location monument on which this location notice
is posted on the centerline of the claim approximately 20 feet in a WEST direction to the WEST
end line and 1480 feet in a EAST direction to the EAST end line. This claim is marked by six
monuments, one at each corner and one at the center of each end line of the claim.

The location monument on which this notice is posted is situated within Section 10, Township 23N
, Range 21W, Gila Salt River Base and Meridian, Arizona and this claim encompasses portions
of the following quarter section(s), section(s), Township(s) and Range(s) SW ¼ and SE ¼ SEC. 10 T23N
R21W Gila Salt River Base and Meridian, Arizona.

The locality of this claim with reference to some natural object or permanent monument and additional information
(if any) concerning its locality are as follows: the location monument is: 1644.82 feet at a 79.05° azimuth (true
North) from the NW cor. SEC. 15 T23N R21W GILA SALT RIVER BASE and MERIDIAN, ARIZONA

_____ The above information is shown on the attached map.

DATED AND POSTED on the ground this 6th day of APRIL, 2020
X AGENT

Print Name(s) CRYSTAL BURGESS

Signature(s) [Signature]

Form MCFIOO
Revised July 2014

AMC460130

AMC 460130

92° RECEIVED
PLMATAZ STATE OFFICE

PHX 083623
WD Recon

2020 MAY 15 A 8:31

PHOENIX, ARIZONA

MS 3757 61.983

S 909600
D/C

LM is 1644.82' at a 79.05°
Azimuth from NW cor.
Sec. 15 T23N R21W

PHX 083623
WD Recon



Locator:
Minaurum Corp.
300 W Claredon Ave
Suite 230
Phoenix, AZ 85013

Location Dates
NDY 1-2, 8-11, 23-27, 29-30,
32-34 April 6th 2020
NDY 3-7, 12-22, 28, 31 April
7th 2020

NDY 1-34 Lode Claims
T23N R21W
Mohave County, AZ

Corner posts and location
monuments are 2"x2"x50"
wooden posts with metal tags
Claim acreage: 20.66
Claim dimension: 1500' x 600'

- LEGEND**
- 1 Claim Name
 - Location Monuments
 - Claim Boundaries
 - PLSS Section
 - PLSS Township

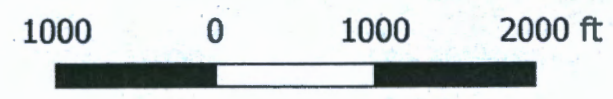

2



FEE# 2020023426

OFFICIAL RECORDS OF MOHAVE COUNTY KRISTI BLAIR, COUNTY RECORDER



04/24/2020 02:45 PM Fee: \$30.00

PAGE: 1 of 2

WHEN RECORDED PLEASE RETURN TO: BURGEX INC. 1042 E. FORT UNION BLVD. #124 MIDVALE, UT 84047

LOCATION NOTICE FOR LODE MINING CLAIM

Amendment BLM Serial # _____

NOTICE IS HEREBY GIVEN that the _____

NDY 3 lode mining claim has been located by MINAURUM CORP. whose current mailing address is 300 W. CLAREDON AVE. SUITE 230 PHOENIX, AZ 85013

BLM Date Stamp

PHOENIX, ARIZONA

2020 MAY 15 A 8:31

RECEIVED BLM AZ STATE OFFICE

The general course of this claim is NORTH-SOUTH and it is situated in MOHAVE County, Arizona. This claim is 1500 feet in length and 600 feet in width.

20.66 Total Claim Acreage. This claim runs from the location monument on which this location notice is posted on the centerline of the claim approximately 20 feet in a SOUTH direction to the SOUTH end line and 1480 feet in a NORTH direction to the NORTH end line. This claim is marked by six monuments, one at each corner and one at the center of each end line of the claim.

The location monument on which this notice is posted is situated within Section 15, Township 23N, Range 21W, Gila Salt River Base and Meridian, Arizona and this claim encompasses portions of the following quarter section(s), section(s), Township(s) and Range(s) SE 1/4 SEC. 10 and NE 1/4 SEC. 15 T23N R21W Gila Salt River Base and Meridian, Arizona.

The locality of this claim with reference to some natural object or permanent monument and additional information (if any) concerning its locality are as follows: the location monument is: 2230.68 feet at a 240.03° azimuth (true North) from the NW cor. SEC. 14 T23N R21W GILA SALT RIVER BASE and MERIDIAN, ARIZONA

The above information is shown on the attached map.

DATED AND POSTED on the ground this 7th day of APRIL, 2020

X AGENT

Print Name(s) CRYSTAL BURGESS

Signature(s) [Handwritten Signature]

Form MCFIOO Revised July 2014

AMC460131

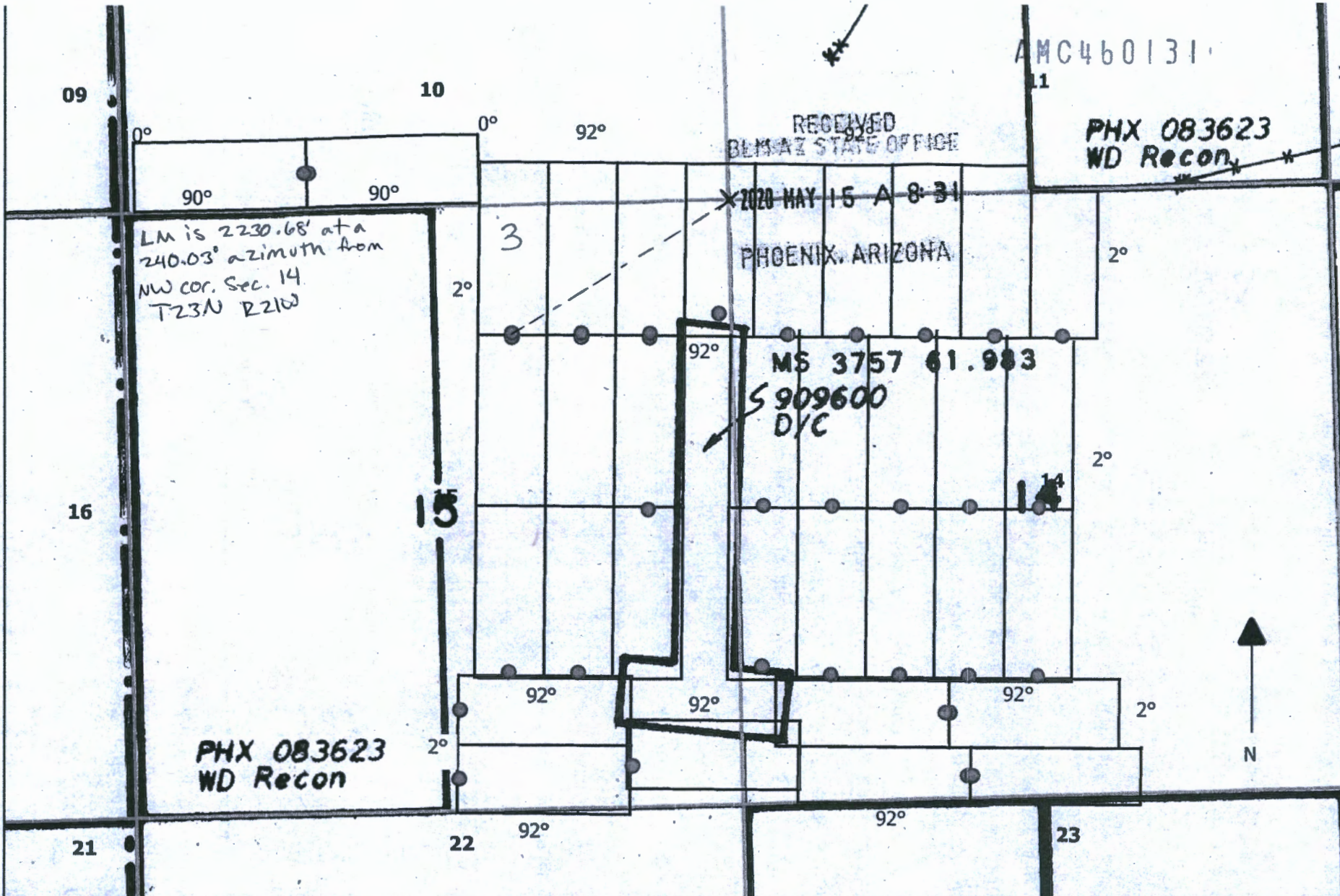

AMC460131

RECEIVED
BLM AZ STATE OFFICE

PHX 083623
WD Recon

2020 MAY 15 A 8:31

PHOENIX, ARIZONA

LM is 2230.68' at a
240.03° azimuth from
NW cor. Sec. 14.
T23N R21W

MS 3757 61.983

S 909600
D/C

PHX 083623
WD Recon

Locator:
Minaurum Corp.
300 W Claredon Ave
Suite 230
Phoenix, AZ 85013

Location Dates
NDY 1-2, 8-11, 23-27, 29-30,
32-34 April 6th 2020
NDY 3-7, 12-22, 28, 31 April
7th 2020

NDY 1-34 Lode Claims
T23N R21W
Mohave County, AZ

Corner posts and location
monuments are 2"x2"x50"
wooden posts with metal tags
Claim acreage: 20.66
Claim dimension: 1506' x 600'

- LEGEND**
- 1 Claim Name
 - Location Monuments
 - Claim Boundaries
 - PLSS Section
 - PLSS Township

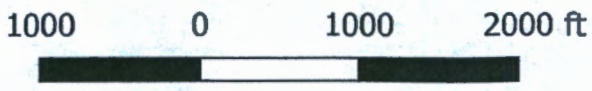



FEE# 2020023427

OFFICIAL RECORDS
OF MOHAVE COUNTY
KRISTI BLAIR,
COUNTY RECORDER



04/24/2020 02:45 PM Fee: \$30.00

PAGE: 1 of 2

WHEN RECORDED PLEASE RETURN TO:
BURGEX INC.
1042 E. FORT UNION BLVD. #124
MIDVALE, UT 84047

LOCATION NOTICE FOR LODE MINING CLAIM

Amendment BLM Serial # _____

NOTICE IS HEREBY GIVEN that the _____

NDY 4 lode mining claim has been located
by MINAURUM CORP. whose current mailing
address is 300 W. CLAREDON AVE. SUITE 230
PHOENIX, AZ 85013

BLM
Date
Stamp

RECEIVED
BLM AZ STATE OFFICE
2020 MAY 15 A 8:31
PHOENIX, ARIZONA

The general course of this claim is NORTH-SOUTH and it is situated in
MOHAVE County, Arizona. This claim is 1500 feet in length and 600 feet in width.
20.66 Total Claim Acreage. This claim runs from the location monument on which this location notice
is posted on the centerline of the claim approximately 20 feet in a SOUTH direction to the SOUTH
end line and 1480 feet in a NORTH direction to the NORTH end line. This claim is marked by six
monuments, one at each corner and one at the center of each end line of the claim.

The location monument on which this notice is posted is situated within Section 15, Township 23N
21W, Gila Salt River Base and Meridian, Arizona and this claim encompasses portions
of the following quarter section(s), section(s), Township(s) and Range(s) SE 1/4 SEC. 10 and NE 1/4 SEC. 15
T23N R21W Gila Salt River Base and Meridian, Arizona.

The locality of this claim with reference to some natural object or permanent monument and additional information
(if any) concerning its locality are as follows: the location monument is 1750.80 feet at a 299.58° azimuth (true
North) from the NW cor. Of SEC. 14 T23N R21W GILA SALT RIVER BASE and MERIDIAN, ARIZONA

_____ The above information is shown on the attached map.

DATED AND POSTED on the ground this 7th day of APRIL, 2020

X AGENT

Print Name(s) CRYSTAL BURGESS

Signature(s)

Form MCF100
Revised July 2014

ANC460132

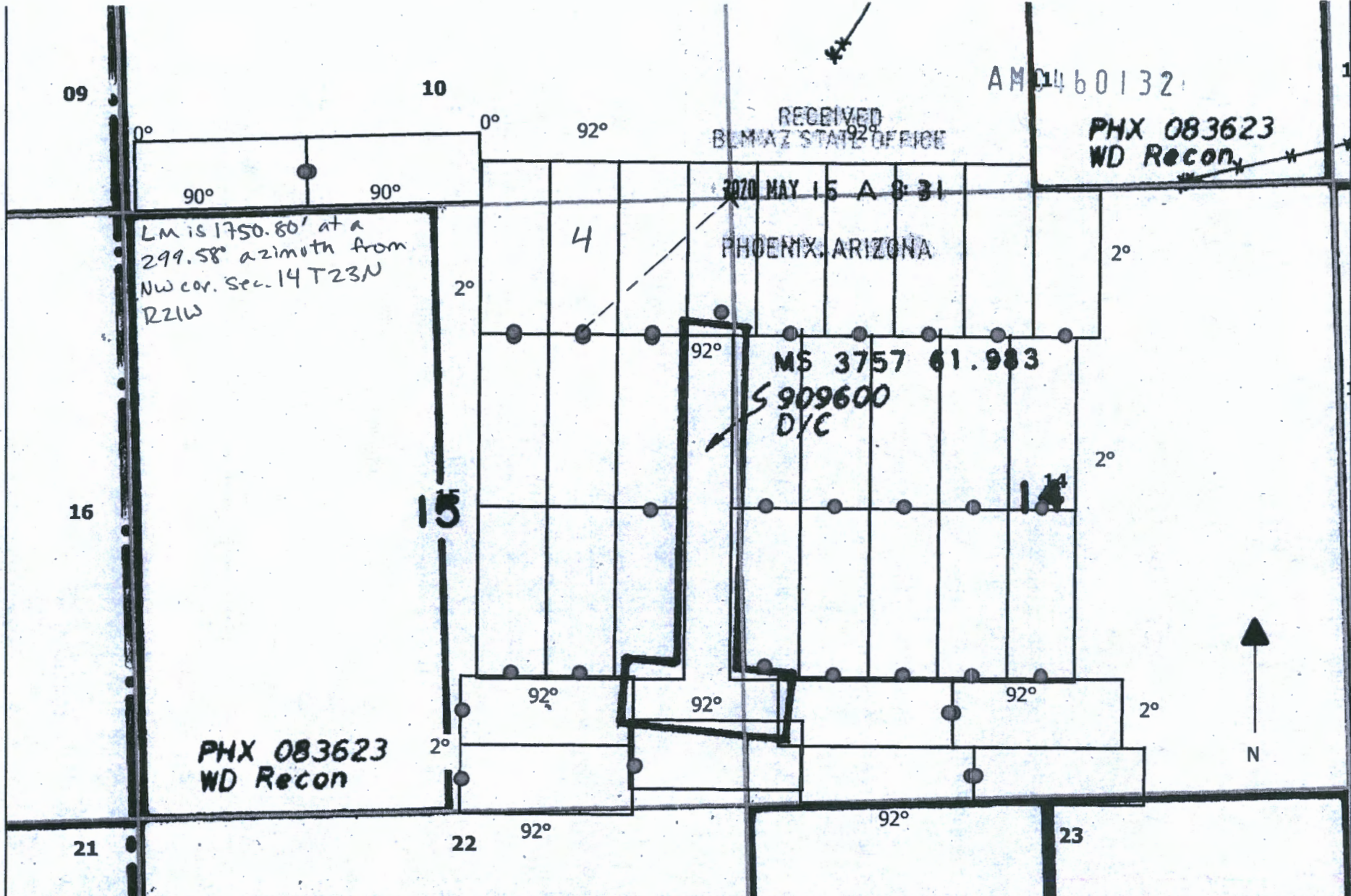

Locator:
 Minaurum Corp.
 300 W Claredon Ave
 Suite 230
 Phoenix, AZ 85013

Location Dates
 NDY 1-2, 8-11, 23-27, 29-30,
 32-34 April 6th 2020
 NDY 3-7, 12-22, 28, 31 April
 7th 2020

NDY 1-34 Lode Claims
T23N R21W
Mohave County, AZ

Corner posts and location
 monuments are 2"x2"x50"
 wooden posts with metal tags
 Claim acreage: 20.66
 Claim dimension: 1500' x 600'

- LEGEND**
- 1 Claim Name
 - Location Monuments
 - Claim Boundaries
 - PLSS Section
 - PLSS Township

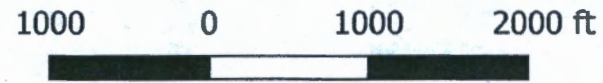

2



FEE# 2020023428

OFFICIAL RECORDS OF MOHAVE COUNTY KRISTI BLAIR, COUNTY RECORDER



04/24/2020 02:45 PM Fee: \$30.00

PAGE: 1 of 2

WHEN RECORDED PLEASE RETURN TO: BURGEX INC. 1042 E. FORT UNION BLVD. #124 MIDVALE, UT 84047

LOCATION NOTICE FOR LODE MINING CLAIM

Amendment BLM Serial # _____

NOTICE IS HEREBY GIVEN that the _____

NDY 5 lode mining claim has been located by MINAURUM CORP. whose current mailing address is 300 W. CLAREDON AVE. SUITE 230 PHOENIX, AZ 85013

BLM Date Stamp

RECEIVED DEPT. OF STATE OFFICE 2020 MAY 15 A 8:31 PHOENIX, ARIZONA

The general course of this claim is NORTH-SOUTH and it is situated in MOHAVE County, Arizona. This claim is 1500 feet in length and 600 feet in width. 20.66 Total Claim Acreage. This claim runs from the location monument on which this location notice is posted on the centerline of the claim approximately 20 feet in a SOUTH direction to the SOUTH end line and 1480 feet in a NORTH direction to the NORTH end line. This claim is marked by six monuments, one at each corner and one at the center of each end line of the claim.

The location monument on which this notice is posted is situated within Section 15, Township 23N, Range 21W, Gila Salt River Base and Meridian, Arizona and this claim encompasses portions of the following quarter section(s), section(s), Township(s) and Range(s) SE 1/4 SEC. 10 and NE 1/4 Sec. 15 T23N R21W Gila Salt River Base and Meridian, Arizona.

The locality of this claim with reference to some natural object or permanent monument and additional information (if any) concerning its locality are as follows: the location monument is 1369.12 feet at a 212.38° azimuth (true North) from the NW cor. SEC. 14 T23N R21W GILA SALT RIVER BASE and MERIDIAN, ARIZONA

The above information is shown on the attached map.

DATED AND POSTED on the ground this 7th day of APRIL, 2020

X AGENT

Print Name(s) CRYSTAL BURGESS

Signature(s)

Form MCF100 Revised July 2014

AMC460133

AMC 460133

PHX 083623
WD Recon

RECEIVED

DEPT. OF STATE OFFICE

2020 MAY 15 A 8:31

PHOENIX, ARIZONA

MS 3757 61.983

S 909600
D/C

LM is 1369.121 at a
212.38° azimuth from
NW cor. Sec. 14 T23N
R21W

PHX 083623
WD Recon

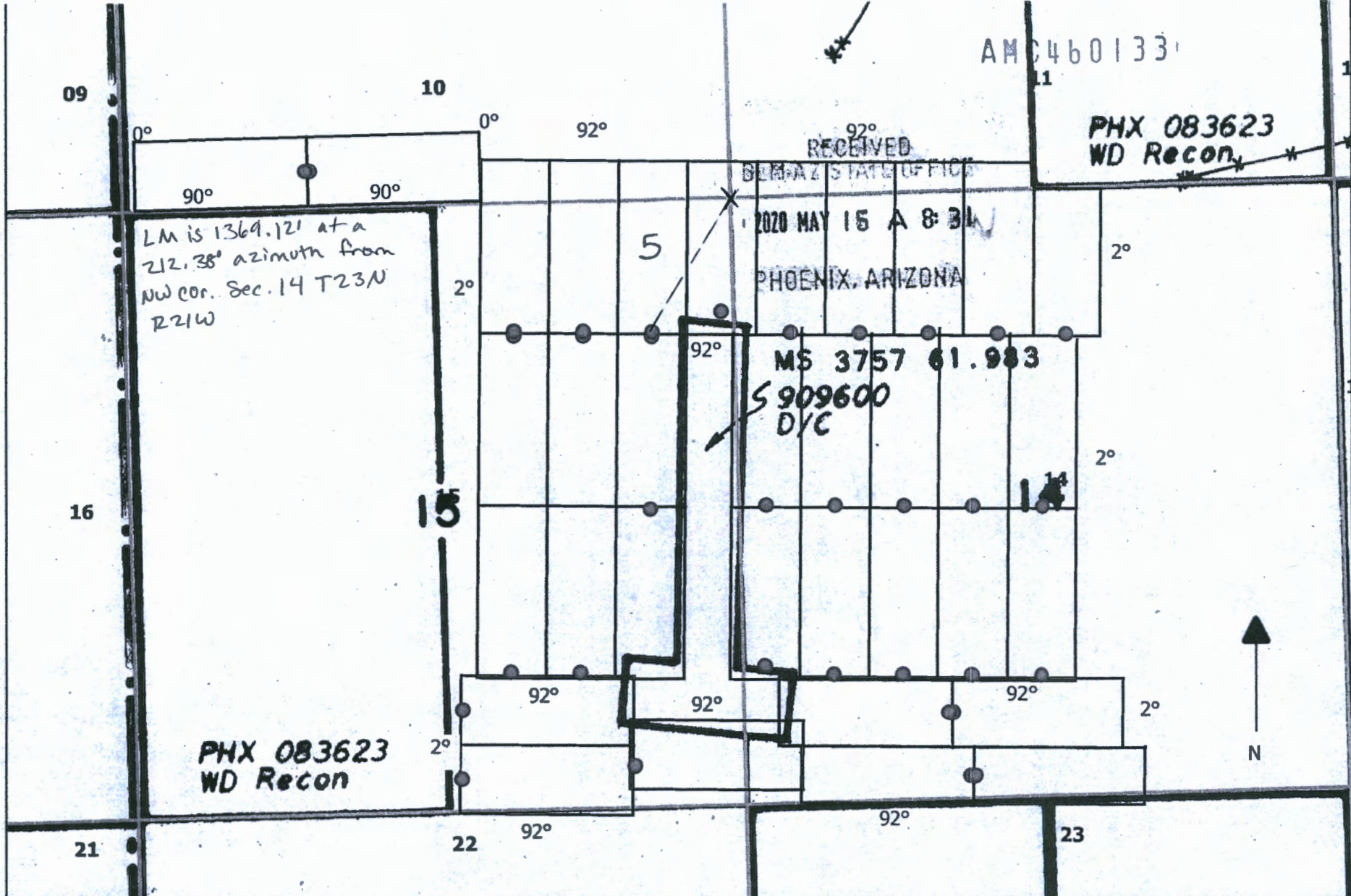

Locator:
Minaurum Corp.
300 W Claredon Ave
Suite 230
Phoenix, AZ 85013

Location Dates
NDY 1-2, 8-11, 23-27, 29-30,
32-34 April 6th 2020
NDY 3-7, 12-22, 28, 31 April
7th 2020

NDY 1-34 Lode Claims
T23N R21W
Mohave County, AZ

Corner posts and location
monuments are 2"x2"x50"
wooden posts with metal tags
Claim acreage: 20.66
Claim dimension: 1500' X 600'

LEGEND

- 1 Claim Name
- Location Monuments
- Claim Boundaries
- PLSS Section
- PLSS Township

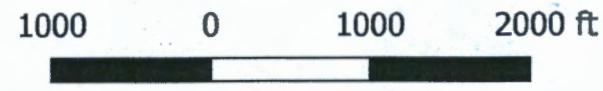

2



FEE# 2020023429

OFFICIAL RECORDS OF MOHAVE COUNTY KRISTI BLAIR, COUNTY RECORDER



04/24/2020 02:45 PM Fee: \$30.00

PAGE: 1 of 2

WHEN RECORDED PLEASE RETURN TO: BURGEX INC. 1042 E. FORT UNION BLVD. #124 MIDVALE, UT 84047

LOCATION NOTICE FOR LODE MINING CLAIM

Amendment BLM Serial # _____

NOTICE IS HEREBY GIVEN that the _____

NDY 6 lode mining claim has been located by MINAURUM CORP. whose current mailing address is 300 W. CLAREDON AVE. SUITE 230 PHOENIX, AZ 85013

BLM Date Stamp

RECEIVED BLM AT STATE OFFICE 2020 MAY 15 A 8:34 PHOENIX, ARIZONA

The general course of this claim is NORTH-SOUTH and it is situated in MOHAVE County, Arizona. This claim is 1500 feet in length and 600 feet in width. 20.66 Total Claim Acreage. This claim runs from the location monument on which this location notice is posted on the centerline of the claim approximately 200 feet in a SOUTH direction to the SOUTH end line and 1300 feet in a NORTH direction to the NORTH end line. This claim is marked by six monuments, one at each corner and one at the center of each end line of the claim.

The location monument on which this notice is posted is situated within Section 15, Township 23N, Range 21W, Gila Salt River Base and Meridian, Arizona and this claim encompasses portions of the following quarter section(s), section(s), Township(s) and Range(s) SE 1/4 SEC. 10, NE 1/4 Sec. 15, NW 1/4 SEC. 14 and SW 1/4 Sec. 11 T23N R21W Gila Salt River Base and Meridian, Arizona.

The locality of this claim with reference to some natural object or permanent monument and additional information (if any) concerning its locality are as follows: the location monument is 1002.61 feet at a 186.97° azimuth (true North) from the NW cor. Of SEC. 14 T23N R21W GILA SALT RIVER BASE and MERIDIAN, ARIZONA

The above information is shown on the attached map.

DATED AND POSTED on the ground this 7th day of APRIL, 2020

X AGENT

Print Name(s) CRYSTAL BURGESS

Signature(s) [Handwritten Signature]

ANHC4601341

Form MCF100 Revised July 2014

AMC460134

PHX 083623
WD Recon

RECEIVED
BUREAU OF LAND MANAGEMENT
PHOENIX, ARIZONA

2020 MAY 15 A 8:31

PHOENIX, ARIZONA

MS 3757 61.983

S 909600
D/C

LM is 1002.61' at a
186.97° azimuth from
the NW cor. Sec. 14
T23N R21W

PHX 083623
WD Recon

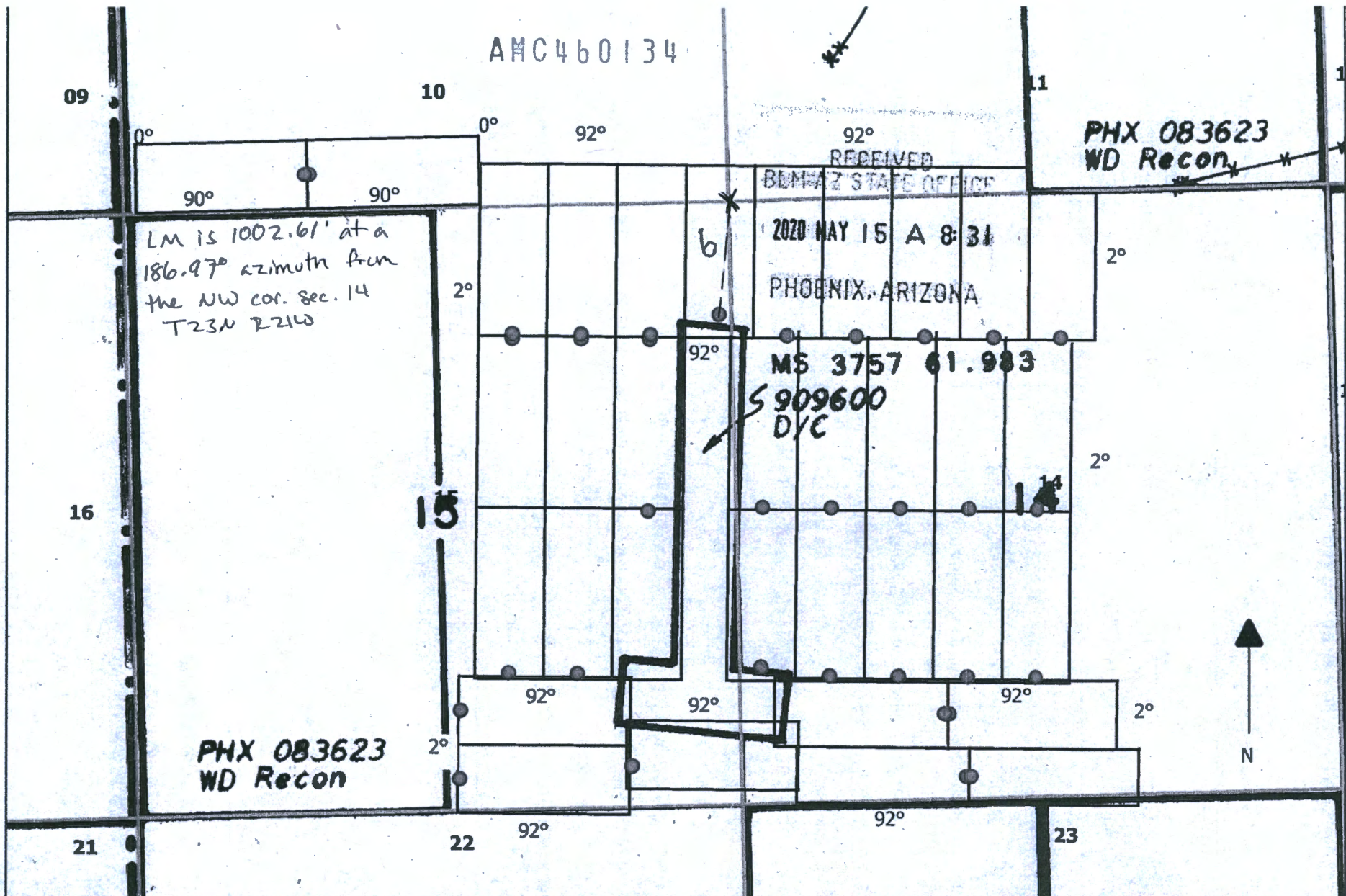

Locator:
Minaurum Corp.
300 W Claredon Ave
Suite 230
Phoenix, AZ 85013

Location Dates
NDY 1-2, 8-11, 23-27, 29-30,
32-34 April 6th 2020
NDY 3-7, 12-22, 28, 31 April
7th 2020

NDY 1-34 Lode Claims
T23N R21W
Mohave County, AZ

Corner posts and location
monuments are 2"x2"x50"
wooden posts with metal tags
Claim acreage: 20.66
Claim dimension: 600' x 1500'

LEGEND

- 1 Claim Name
- Location Monuments
- Claim Boundaries
- PLSS Section
- PLSS Township

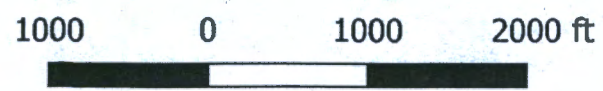

2



FEE# 2020023430

WHEN RECORDED PLEASE RETURN TO:
BURGEX INC.
1042 E. FORT UNION BLVD. #124
MIDVALE, UT 84047

OFFICIAL RECORDS
OF MOHAVE COUNTY
KRISTI BLAIR,
COUNTY RECORDER



04/24/2020 02:45 PM Fee: \$30.00

PAGE: 1 of 2

LOCATION NOTICE FOR LODE MINING CLAIM

Amendment BLM Serial # _____

NOTICE IS HEREBY GIVEN that the _____

NDY 7 lode mining claim has been located

by MINAURUM CORP. whose current mailing

address is 300 W. CLAREDON AVE. SUITE 230

PHOENIX, AZ 85013

BLM
Date
Stamp

RECEIVED
BLM STATE OFFICE
2020 MAY 15 A 8:31
PHOENIX, ARIZONA

The general course of this claim is North-South and it is situated in MOHAVE

County, Arizona. This claim is 1500 feet in length and 600 feet in width.

20.66 Total Claim Acreage. This claim runs from the location monument on which this location notice

is posted on the centerline of the claim approximately 20 feet in a South direction to the South

end line and 1480 feet in a North direction to the North end line. This claim is marked by six

monuments, one at each corner and one at the center of each end line of the claim.

The location monument on which this notice is posted is situated within Section 14, Township 23N

, Range 21W, Gila Salt River Base and Meridian, Arizona and this claim encompasses portions

of the following quarter section(s), section(s), Township(s) and Range(s) SW ¼ Sec. 11 and NW ¼ Sec. 14

T23N R21W

Gila Salt River Base and Meridian, Arizona.

The locality of this claim with reference to some natural object or permanent monument and additional information

(if any) concerning its locality are as follows: the location monument is: 1285.54 feet at a 158.75° azimuth (true

North) from the NW cor. Of SEC. 14 T23N R21W GILA SALT RIVER BASE and MERIDIAN, ARIZONA

The above information is shown on the attached map.

DATED AND POSTED on the ground this 7th day of April, 2020.

X AGENT

Print Name(s) CRYSTAL BURGESS

Signature(s) [Signature]

Form MCF100
Revised July 2014

AMC460135

AMC460135

PHX 083623
WD Recon

RECEIVED
BLM AZ STATE OFFICE

2020 MAY 15 A 8:31

PHOENIX, ARIZONA

MS 3757 61.983

S 909600
D/C

LM is 1285.54' at a
158.75° azimuth from
NW cor. Sec. 14 T23N
R21W

PHX 083623
WD Recon



Locator:
Minaurum Corp.
300 W Claredon Ave
Suite 230
Phoenix, AZ 85013

Location Dates
NDY 1-2, 8-11, 23-27, 29-30,
32-34 April 6th 2020
NDY 3-7, 12-22, 28, 31 April
7th 2020

NDY 1-34 Lode Claims
T23N R21W
Mohave County, AZ

Corner posts and location
monuments are 2"x2"x50"
wooden posts with metal tags
Claim acreage: 20.66
Claim dimension: 600' x 1800'

- LEGEND**
- 1 Claim Name
 - Location Monuments
 - Claim Boundaries
 - PLSS Section
 - PLSS Township

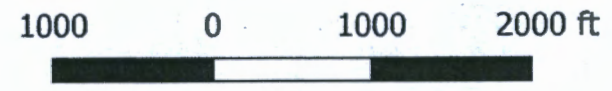

2



FEE# 2020023431

OFFICIAL RECORDS OF MOHAVE COUNTY KRISTI BLAIR, COUNTY RECORDER



04/24/2020 02:45 PM Fee: \$30.00

PAGE: 1 of 2

WHEN RECORDED PLEASE RETURN TO: BURGEX INC. 1042 E. FORT UNION BLVD. #124 MIDVALE, UT 84047

LOCATION NOTICE FOR LODE MINING CLAIM

Amendment BLM Serial # _____

NOTICE IS HEREBY GIVEN that the _____

NDY 8 lode mining claim has been located by MINAURUM CORP. whose current mailing address is 300 W. CLAREDON AVE. SUITE 230 PHOENIX, AZ 85013

BLM Date Stamp

RECEIVED BUREAU OF LAND MANAGEMENT PHOENIX, ARIZONA 2020 MAY 15 A 8:32

The general course of this claim is North-South and it is situated in MOHAVE County, Arizona. This claim is 1500 feet in length and 600 feet in width.

20.66 Total Claim Acreage. This claim runs from the location monument on which this location notice is posted on the centerline of the claim approximately 20 feet in a South direction to the South end line and 1480 feet in a North direction to the North end line. This claim is marked by six monuments, one at each corner and one at the center of each end line of the claim.

The location monument on which this notice is posted is situated within Section 14, Township 23N, Range 21W, Gila Salt River Base and Meridian, Arizona and this claim encompasses portions of the following quarter section(s), section(s), Township(s) and Range(s) SW 1/4 Sec. 11 and NW 1/4 Sec. 14 T23N R21W

Gila Salt River Base and Meridian, Arizona.

The locality of this claim with reference to some natural object or permanent monument and additional information (if any) concerning its locality are as follows: the location monument is: 1619.13 feet at a 138.84° azimuth (true North) from the NW cor. Of SEC. 14 T23N R21W GILA SALT RIVER BASE and MERIDIAN, ARIZONA

The above information is shown on the attached map.

DATED AND POSTED on the ground this 6th day of April, 2020

X AGENT

Print Name(s) CRYSTAL BURGESS

Signature(s) [Handwritten Signature]

ANCL460136

ARC460136

PHX 083623
WD Recon

RECEIVED
PLM STATE OFFICE

2020 MAY 15 A 8:32

PHOENIX, ARIZONA

MS 3757 61.983

S 909600
D/C

LM is 1619.13' at a
138.84° azimuth from
NW cor. Sec. 14 T23N
R21W

PHX 083623
WD Recon



Locator:
Minaurum Corp.
300 W Claredon Ave
Suite 230
Phoenix, AZ 85013

Location Dates
NDY 1-2, 8-11, 23-27, 29-30,
32-34 April 6th 2020
NDY 3-7, 12-22, 28, 31 April
7th 2020

NDY 1-34 Lode Claims
T23N R21W
Mohave County, AZ

Corner posts and location
monuments are 2"x2"x50"
wooden posts with metal tags
Claim acreage: 20.66
Claim dimension: 600'x1500'

- LEGEND**
- 1 Claim Name
 - Location Monuments
 - Claim Boundaries
 - PLSS Section
 - PLSS Township

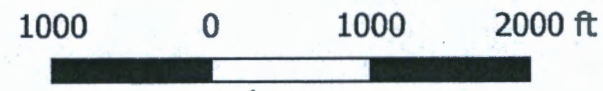

2

WHEN RECORDED PLEASE RETURN TO:
BURGEX INC.
1042 E. FORT UNION BLVD. #124
MIDVALE, UT 84047

FEE# 2020023432

OFFICIAL RECORDS
OF MOHAVE COUNTY
KRISTI BLAIR,
COUNTY RECORDER



04/24/2020 02:45 PM Fee: \$30.00

PAGE: 1 of 2

LOCATION NOTICE FOR LODE MINING CLAIM

Amendment BLM Serial # _____

NOTICE IS HEREBY GIVEN that the _____

NDY 9 lode mining claim has been located
by MINAURUM CORP. whose current mailing
address is 300 W. CLAREDON AVE. SUITE 230
PHOENIX, AZ 85013

BLM
Date
Stamp

RECEIVED
BLM AZ STATE OFFICE
2020 MAY 15 A 8:32
PHOENIX, ARIZONA

The general course of this claim is North-South and it is situated in MOHAVE
County, Arizona. This claim is 1500 feet in length and 600 feet in width.
20.66 Total Claim Acreage. This claim runs from the location monument on which this location notice
is posted on the centerline of the claim approximately 20 feet in a South direction to the South
end line and 1480 feet in a North direction to the North end line. This claim is marked by six
monuments, one at each corner and one at the center of each end line of the claim.

The location monument on which this notice is posted is situated within Section 14, Township 23N
Range 21W, Gila Salt River Base and Meridian, Arizona and this claim encompasses portions
of the following quarter section(s), section(s), Township(s) and Range(s) SW 1/4 Sec. 11 and NW 1/4 Sec. 14
T23N R21W

Gila Salt River Base and Meridian, Arizona.

The locality of this claim with reference to some natural object or permanent monument and additional information
(if any) concerning its locality are as follows: the location monument is: 2076.25 feet at a 126.67° azimuth (true
North) from the NW cor. Of SEC. 14 T23N R21W GILA SALT RIVER BASE and MERIDIAN, ARIZONA

The above information is shown on the attached map.

DATED AND POSTED on the ground this 6th day of April, 2020.

X AGENT

Print Name(s) CRYSTAL BURGESS

Signature(s) 

Form MC FIOO
Revised July 2014

AMC460137

ANC 460137

PHX 083623
WD Recon

RECEIVED
BUREAU OF LAND MANAGEMENT
2020 MAY 15 A 8:32
PHOENIX, ARIZONA

LM is 2076.25'
at a 126.67°
2° azimuth from
NW cor. Sec. 14
T23N R21W

MS 3757 61.983

S 909600
D/C

PHX 083623
WD Recon



Locator:
Minaurum Corp.
300 W Claredon Ave
Suite 230
Phoenix, AZ 85013

Location Dates
NDY 1-2, 8-11, 23-27, 29-30,
32-34 April 6th 2020
NDY 3-7, 12-22, 28, 31 April
7th 2020

NDY 1-34 Lode Claims
T23N R21W
Mohave County, AZ

Corner posts and location
monuments are 2"x2"x50"
wooden posts with metal tags
Claim acreage: 20.66
Claim dimension: 600' X 1500'

- LEGEND**
- 1 Claim Name
 - Location Monuments
 - Claim Boundaries
 - PLSS Section
 - PLSS Township

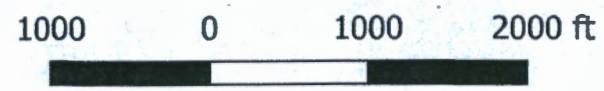

2
FEE# 2020023433

OFFICIAL RECORDS
OF MOHAVE COUNTY
KRISTI BLAIR,
COUNTY RECORDER



04/24/2020 02:45 PM Fee: \$30.00

PAGE: 1 of 2

WHEN RECORDED PLEASE RETURN TO:
BURGEX INC.
1042 E. FORT UNION BLVD. #124
MIDVALE, UT 84047

LOCATION NOTICE FOR LODE MINING CLAIM

Amendment BLM Serial # _____

NOTICE IS HEREBY GIVEN that the _____

NDY 10 lode mining claim has been located

by MINAURUM CORP. whose current mailing

address is 300 W. CLAREDON AVE. SUITE 230

PHOENIX, AZ 85013

BLM
Date
Stamp

RECEIVED
BLM AZ STATE OFFICE
2020 MAY 15 A 8:32
PHOENIX, ARIZONA

The general course of this claim is North-South and it is situated in MOHAVE County, Arizona. This claim is 1500 feet in length and 600 feet in width.

20.66 Total Claim Acreage. This claim runs from the location monument on which this location notice is posted on the centerline of the claim approximately 20 feet in a South direction to the South end line and 1480 feet in a North direction to the North end line. This claim is marked by six monuments, one at each corner and one at the center of each end line of the claim.

The location monument on which this notice is posted is situated within Section 14, Township 23N, Range 21W, Gila Salt River Base and Meridian, Arizona and this claim encompasses portions of the following quarter section(s), section(s), Township(s) and Range(s) SW ¼ Sec. 11 and NW ¼ Sec. 14 T23N R21W

Gila Salt River Base and Meridian, Arizona.

The locality of this claim with reference to some natural object or permanent monument and additional information (if any) concerning its locality are as follows: the location monument is: 2592.27 feet at a 119.10° azimuth (true North) from the NW cor. Of SEC. 14 T23N R21W GILA SALT RIVER BASE and MERIDIAN, ARIZONA

The above information is shown on the attached map.

DATED AND POSTED on the ground this 6th day of April, 2020

X AGENT

Print Name(s) CRYSTAL BURGESS

Signature(s) [Signature]

Form MCF100
Revised July 2014

AMC460138

AMC 460138

PHX 083623
WD Recon

RECEIVED
BLM STATE OFFICE

MAY 15 A 8 32

PHOENIX, ARIZONA

LM is 2592.27'
at a 119.10° azimuth
from NW cor.
Sec. 14 T23N R21W

MS 3757 61.983

S 909600
DYC

PHX 083623
WD Recon



Locator:
Minaurum Corp.
300 W Claredon Ave
Suite 230
Phoenix, AZ 85013

Location Dates
NDY 1-2, 8-11, 23-27, 29-30,
32-34 April 6th 2020
NDY 3-7, 12-22, 28, 31 April
7th 2020

NDY 1-34 Lode Claims
T23N R21W
Mohave County, AZ

Corner posts and location
monuments are 2"x2"x50"
wooden posts with metal tags
Claim acreage: 20.66
Claim dimension: 600' x 1500'

- LEGEND**
- 1 Claim Name
 - Location Monuments
 - Claim Boundaries
 - PLSS Section
 - PLSS Township

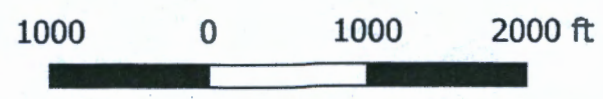

2

FEE# 2020023434

OFFICIAL RECORDS OF MOHAVE COUNTY KRISTI BLAIR, COUNTY RECORDER



04/24/2020 02:45 PM Fee: \$30.00

PAGE: 1 of 2

WHEN RECORDED PLEASE RETURN TO: BURGEX INC. 1042 E. FORT UNION BLVD. #124 MIDVALE, UT 84047

LOCATION NOTICE FOR LODE MINING CLAIM

Amendment BLM Serial # _____

NOTICE IS HEREBY GIVEN that the _____

NDY 11 lode mining claim has been located

by MINAURUM CORP. whose current mailing address is 300 W. CLAREDON AVE. SUITE 230

PHOENIX, AZ 85013

BLM Date Stamp

RECEIVED BUREAU OF LAND MANAGEMENT PHOENIX, ARIZONA 2020 MAY 15 A 8:32

The general course of this claim is North-South and it is situated in MOHAVE County, Arizona. This claim is 1280 feet in length and 600 feet in width.

17.63 Total Claim Acreage. This claim runs from the location monument on which this location notice is posted on the centerline of the claim approximately 20 feet in a South direction to the South end line and 1260 feet in a North direction to the North end line. This claim is marked by six monuments, one at each corner and one at the center of each end line of the claim.

The location monument on which this notice is posted is situated within Section 14, Township 23N, Range 21W, Gila Salt River Base and Meridian, Arizona and this claim encompasses portions of the following quarter section(s), section(s), Township(s) and Range(s) NW 1/4 & NE 1/4 Sec. 14 T23N R21W

Gila Salt River Base and Meridian, Arizona.

The locality of this claim with reference to some natural object or permanent monument and additional information (if any) concerning its locality are as follows: the location monument is: 3138.25 feet at a 114.10° azimuth (true North) from the NW cor. Of SEC. 14 T23N R21W GILA SALT RIVER BASE and MERIDIAN, ARIZONA

The above information is shown on the attached map.

DATED AND POSTED on the ground this 6th day of April, 2020

X AGENT

Print Name(s) CRYSTAL BURGESS

Signature(s) [Handwritten Signature]

AMC460139

ANC 460139

PHX 083623
WD Recon

RECEIVED
BIRMINGHAM STATE OFFICE
2020 MAY 15 A 8:32
PHOENIX, ARIZONA

LM IS 3138.25'
at a 114.10°
azimuth from
NW cor. Sec. 14
T23N R21W

MS 3757 61.983
S 909600
DYC

PHX 083623
WD Recon



Locator:
Minaurum Corp.
300 W Claredon Ave
Suite 230
Phoenix, AZ 85013

Location Dates
NDY 1-2, 8-11, 23-27, 29-30,
32-34 April 6th 2020
NDY 3-7, 12-22, 28, 31 April
7th 2020

NDY 1-34 Lode Claims
T23N R21W
Mohave County, AZ

Corner posts and location
monuments are 2"x2"x50"
wooden posts with metal tags
Claim acreage: 17.63
Claim dimension: 600' x 1260'

LEGEND

- 1 Claim Name
- Location Monuments
- Claim Boundaries
- PLSS Section
- PLSS Township

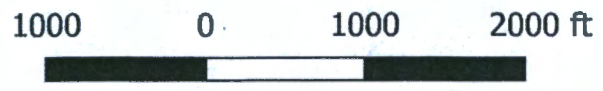

1

FEE# 2020023435

OFFICIAL RECORDS OF MOHAVE COUNTY KRISTI BLAIR, COUNTY RECORDER



04/24/2020 02:45 PM Fee: \$30.00

PAGE: 1 of 2

WHEN RECORDED PLEASE RETURN TO: BURGEX INC. 1042 E. FORT UNION BLVD. #124 MIDVALE, UT 84047

LOCATION NOTICE FOR LODE MINING CLAIM

Amendment BLM Serial # _____

NOTICE IS HEREBY GIVEN that the _____

NDY 12 lode mining claim has been located by MINAURUM CORP. whose current mailing address is 300 W. CLAREDON AVE. SUITE 230 PHOENIX, AZ 85013

BLM Date Stamp

PHOENIX, ARIZONA

2020 MAY 15 A 8:32

RECEIVED BLM AZ STATE OFFICE

The general course of this claim is North-South and it is situated in MOHAVE County, Arizona. This claim is 1500 feet in length and 600 feet in width.

20.66 Total Claim Acreage. This claim runs from the location monument on which this location notice is posted on the centerline of the claim approximately 20 feet in a North direction to the North end line and 1480 feet in a South direction to the South end line. This claim is marked by six monuments, one at each corner and one at the center of each end line of the claim.

The location monument on which this notice is posted is situated within Section 15, Township 23N, Range 21W, Gila Salt River Base and Meridian, Arizona and this claim encompasses portions of the following quarter section(s), section(s), Township(s) and Range(s) NE 1/4 Sec. 15 T23N R21W

Gila Salt River Base and Meridian, Arizona.

The locality of this claim with reference to some natural object or permanent monument and additional information (if any) concerning its locality are as follows: the location monument is: 2252.21 feet at a 239.17° azimuth (true North) from the NW cor. Of SEC. 14 T23N R21W GILA SALT RIVER BASE and MERIDIAN, ARIZONA

The above information is shown on the attached map.

DATED AND POSTED on the ground this 7th day of April, 2020

X AGENT

Print Name(s) CRYSTAL BURGESS

Signature(s) [Handwritten Signature]

Form MCF100 Revised July 2014

AMC460140

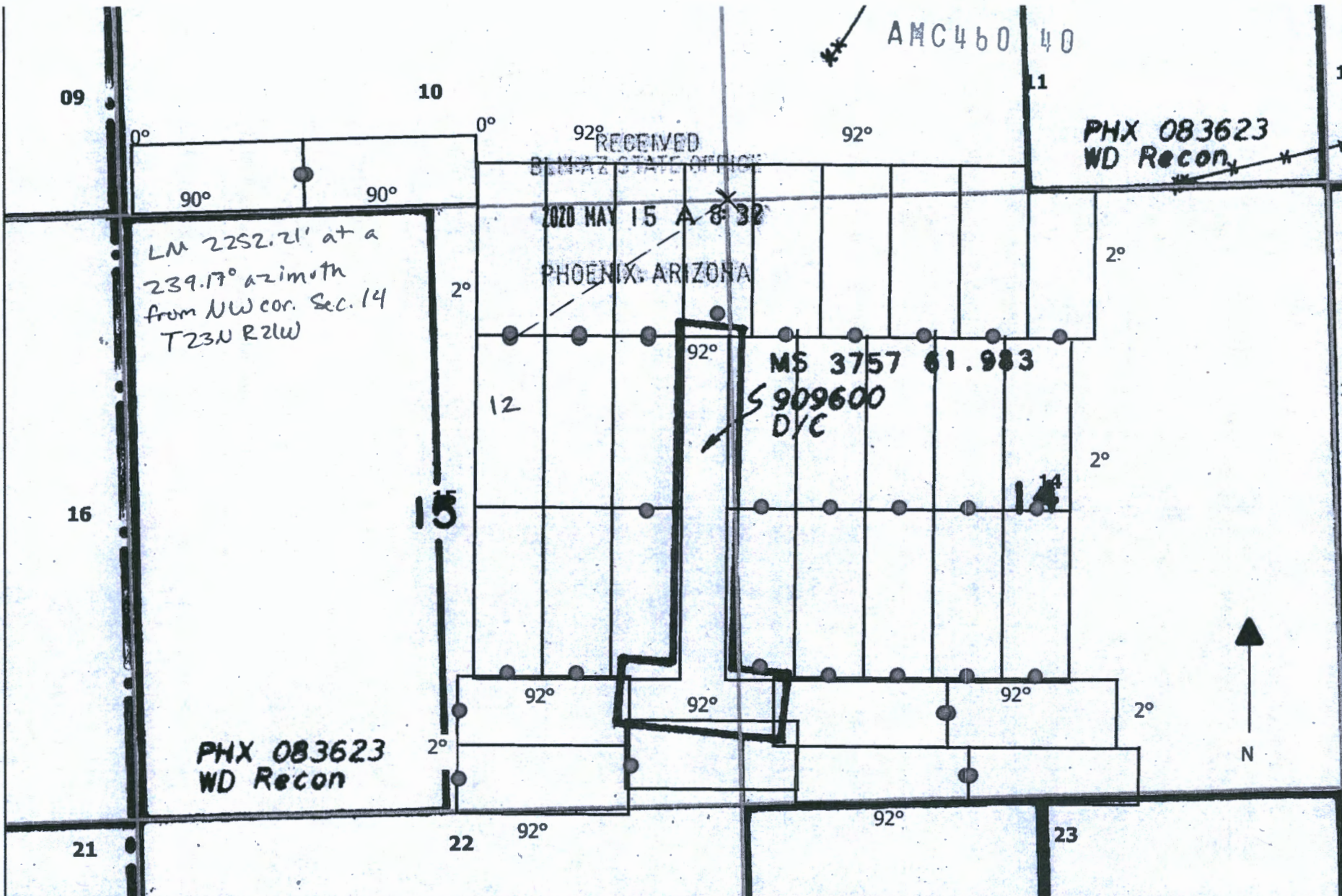

Locator:
 Minaurum Corp.
 300 W Claredon Ave
 Suite 230
 Phoenix, AZ 85013

Location Dates
 NDY 1-2, 8-11, 23-27, 29-30,
 32-34 April 6th 2020
 NDY 3-7, 12-22, 28, 31 April
 7th 2020

NDY 1-34 Lode Claims
T23N R21W
Mohave County, AZ

Corner posts and location
 monuments are 2"x2"x50"
 wooden posts with metal tags
 Claim acreage: 20.66
 Claim dimension: 600' x 1500'

LEGEND

- 1 Claim Name
- Location Monuments
- Claim Boundaries
- PLSS Section
- PLSS Township

1000 0 1000 2000 ft

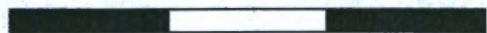

2

FEE# 2020023436

OFFICIAL RECORDS OF MOHAVE COUNTY KRISTI BLAIR, COUNTY RECORDER



04/24/2020 02:45 PM Fee: \$30.00

PAGE: 1 of 2

WHEN RECORDED PLEASE RETURN TO: BURGEX INC. 1042 E. FORT UNION BLVD. #124 MIDVALE, UT 84047

LOCATION NOTICE FOR LODE MINING CLAIM

Amendment BLM Serial # _____

NOTICE IS HEREBY GIVEN that the _____

NDY 13 lode mining claim has been located by MINAURUM CORP. whose current mailing address is 300 W. CLAREDON AVE. SUITE 230 PHOENIX, AZ 85013

BLM Date Stamp

RECEIVED BLM AZ STATE OFFICE 2020 MAY 15 A 8:32 PHOENIX, ARIZONA

The general course of this claim is North-South and it is situated in MOHAVE County, Arizona. This claim is 1500 feet in length and 600 feet in width.

20.66 Total Claim Acreage. This claim runs from the location monument on which this location notice is posted on the centerline of the claim approximately 20 feet in a North direction to the North end line and 1480 feet in a South direction to the South end line. This claim is marked by six monuments, one at each corner and one at the center of each end line of the claim.

The location monument on which this notice is posted is situated within Section 15, Township 23N, Range 21W, Gila Salt River Base and Meridian, Arizona and this claim encompasses portions of the following quarter section(s), section(s), Township(s) and Range(s) NE 1/4 & SE 1/4 Sec. 15 T23N R21W

Gila Salt River Base and Meridian, Arizona.

The locality of this claim with reference to some natural object or permanent monument and additional information (if any) concerning its locality are as follows: the location monument is: 1778.15 feet at a 228.63° azimuth (true North) from the NW cor. Of SEC. 14 T23N R21W GILA SALT RIVER BASE and MERIDIAN, ARIZONA

The above information is shown on the attached map.

DATED AND POSTED on the ground this 7th day of April, 2020 X AGENT

Print Name(s) CRYSTAL BURGESS

Signature(s) [Handwritten Signature]

Form MCF100 Revised July 2014

AMC460141

AMC460141

RECEIVED
BLM AZ STATE OFFICE

2020 MAY 5 A 8 32

PHOENIX, ARIZONA

PHX 083623
WD Recon

LM is 1776.15' at a
228.63° azimuth from
NW cor. Sec. 14 T23N
R21W

MS 3757 61.983

S 909600
D/C

PHX 083623
WD Recon



Locator:
Minaurum Corp.
300 W Claredon Ave
Suite 230
Phoenix, AZ 85013

Location Dates
NDY 1-2, 8-11, 23-27, 29-30,
32-34 April 6th 2020
NDY 3-7, 12-22, 28, 31 April
7th 2020

NDY 1-34 Lode Claims
T23N R21W
Mohave County, AZ

Corner posts and location
monuments are 2"x2"x50"
wooden posts with metal tags
Claim acreage: 20.66
Claim dimension: 600'x1500'

LEGEND

- 1 Claim Name
- Location Monuments
- Claim Boundaries
- PLSS Section
- PLSS Township

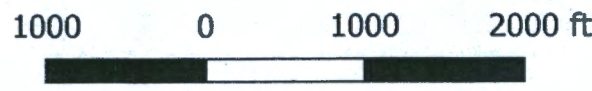

2

FEE# 2020023437

OFFICIAL RECORDS OF MOHAVE COUNTY KRISTI BLAIR, COUNTY RECORDER



04/24/2020 02:45 PM Fee: \$30.00

PAGE: 1 of 2

WHEN RECORDED PLEASE RETURN TO: BURGEX INC. 1042 E. FORT UNION BLVD. #124 MIDVALE, UT 84047

LOCATION NOTICE FOR LODE MINING CLAIM

Amendment BLM Serial # _____

NOTICE IS HEREBY GIVEN that the _____

NDY 14 lode mining claim has been located

by MINAURUM CORP. whose current mailing

address is 300 W. CLAREDON AVE. SUITE 230

PHOENIX, AZ 85013

BLM Date Stamp

RECEIVED BLM AZ STATE OFFICE 2020 MAY 15 A 8:30 PHOENIX, ARIZONA

The general course of this claim is North-South and it is situated in MOHAVE

County, Arizona. This claim is 1500 feet in length and 600 feet in width.

20.66 Total Claim Acreage. This claim runs from the location monument on which this location notice is posted on the centerline of the claim approximately 20 feet in a North direction to the North end line and 1480 feet in a South direction to the South end line. This claim is marked by six monuments, one at each corner and one at the center of each end line of the claim.

The location monument on which this notice is posted is situated within Section 15, Township 23N, Range 21W, Gila Salt River Base and Meridian, Arizona and this claim encompasses portions of the following quarter section(s), section(s), Township(s) and Range(s) NE 1/4 & SE 1/4 Sec. 15 T23N R21W

Gila Salt River Base and Meridian, Arizona.

The locality of this claim with reference to some natural object or permanent monument and additional information (if any) concerning its locality are as follows: the location monument is: 1403.79 feet at a 211.55° azimuth (true North) from the NW cor. Of SEC. 14 T23N R21W GILA SALT RIVER BASE and MERIDIAN, ARIZONA

The above information is shown on the attached map.

DATED AND POSTED on the ground this 7th day of APRIL, 2020

X AGENT

Print Name(s) CRYSTAL BURGESS

Signature(s) [Handwritten Signature]

Form MCF100 Revised July 2014

AMC460142

AR 450112

PHX 083623
WD Recon.

RECEIVED
ARIZONA STATE OFFICE

MAY 15 A 8 33

PHOENIX, ARIZONA

MS 3757 61.983

909600
DYC

PHX 083623
WD Recon

Locator:
Nizaurin Corp
300 W Clarendon Ave
Suite 230
Phoenix, AZ 85013

Location Dates
NDY 1-2, 8-11, 23-27, 29-30,
32-34 April 5th 2020
NDY 3-7, 12-13, 25, 31 April
7th 2020

NDY 1-34 Lode Claims
T23N R21W
Mohave County, AZ

Corner posts and location
monuments are 2 1/2" x 3/4"
wooden posts with metal tags
Claim acreage: 20.94
Claim dimensions: 1/2" x 130'

LEGEND

- Claim Name
- Location Monuments
- Claim Boundaries
- PLSS Section
- PLSS Township



2

FEE# 2020023438

OFFICIAL RECORDS OF MOHAVE COUNTY KRISTI BLAIR COUNTY RECORDER



04/24/2020 02:45 PM Fee: \$30.00

PAGE: 1 of 2

WHEN RECORDED PLEASE RETURN TO: BURGEX INC. 1042 E. FORT UNION BLVD. #124 MIDVALE, UT 84047

LOCATION NOTICE FOR LODE MINING CLAIM

Amendment BLM Serial # _____

NOTICE IS HEREBY GIVEN that the _____

NDY 15 lode mining claim has been located

by MINAURUM CORP. whose current mailing

address is 300 W. CLAREDON AVE. SUITE 230

PHOENIX, AZ 85013

BLM Date Stamp

PHOENIX, ARIZONA

2020 MAY 15 A 8:32

RECEIVED BURGEX STATE OFFICE

The general course of this claim is North-South and it is situated in MOHAVE County, Arizona. This claim is 1500 feet in length and 600 feet in width.

20.66 Total Claim Acreage. This claim runs from the location monument on which this location notice is posted on the centerline of the claim approximately 20 feet in a South direction to the South end line and 1480 feet in a North direction to the North end line. This claim is marked by six monuments, one at each corner and one at the center of each end line of the claim.

The location monument on which this notice is posted is situated within Section 14, Township 23N, Range 21W, Gila Salt River Base and Meridian, Arizona and this claim encompasses portions of the following quarter section(s), section(s), Township(s) and Range(s) NE 1/4, SE 1/4 Sec. 15 and NW 1/4, SW 1/4 Sec. 14 T23N R21W

Gila Salt River Base and Meridian, Arizona.

The locality of this claim with reference to some natural object or permanent monument and additional information (if any) concerning its locality are as follows: the location monument is: 2697 feet at a 175.33° azimuth (true North) from the NW cor. Of SEC. 14 T23N R21W GILA SALT RIVER BASE and MERIDIAN, ARIZONA

_____ The above information is shown on the attached map.

DATED AND POSTED on the ground this 7th day of APRIL, 2020

X AGENT

Print Name(s) CRYSTAL BURGESS

Signature(s) _____

Form MCFIOO Revised July 2014

AHC460143

AMC 460143

PHX 083623
WD Recon

RECEIVED
ARIZONA STATE OFFICE

2020 MAY 15 A 8:32

PHOENIX, ARIZONA

LM is 2697' at a 175.33° azimuth from NW cor. Sec. 14 T23N R21W

MS 3757 61.983

S 909600
D/C

PHX 083623
WD Recon



Locator:
Minaurum Corp.
300 W Claredon Ave
Suite 230
Phoenix, AZ 85013

Location Dates
NDY 1-2, 8-11, 23-27, 29-30,
32-34 April 6th 2020
NDY 3-7, 12-22, 28, 31 April
7th 2020

NDY 1-34 Lode Claims
T23N R21W
Mohave County, AZ

Corner posts and location
monuments are 2"x2"x50"
wooden posts with metal tags
Claim acreage: 20.66
Claim dimension: 600' x 500'

- LEGEND**
- 1 Claim Name
 - Location Monuments
 - Claim Boundaries
 - PLSS Section
 - PLSS Township

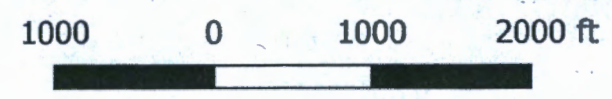

2

FEE# 2020023439

OFFICIAL RECORDS OF MOHAVE COUNTY KRISTI BLAIR, COUNTY RECORDER



04/24/2020 02:45 PM Fee: \$30.00

PAGE: 1 of 2

WHEN RECORDED PLEASE RETURN TO: BURGEX INC. 1042 E. FORT UNION BLVD. #124 MIDVALE, UT 84047

LOCATION NOTICE FOR LODE MINING CLAIM

Amendment BLM Serial # _____

NOTICE IS HEREBY GIVEN that the _____

NDY 16 lode mining claim has been located by MINAURUM CORP. whose current mailing address is 300 W. CLAREDON AVE. SUITE 230 PHOENIX, AZ 85013

BLM Date Stamp

RECEIVED BUREAU OF LAND MANAGEMENT PHOENIX, ARIZONA 2020 MAY 15 A 8 33

The general course of this claim is North-South and it is situated in MOHAVE County, Arizona. This claim is 1500 feet in length and 600 feet in width.

20.66 Total Claim Acreage. This claim runs from the location monument on which this location notice is posted on the centerline of the claim approximately 20 feet in a South direction to the South end line and 1480 feet in a North direction to the North end line. This claim is marked by six monuments, one at each corner and one at the center of each end line of the claim.

The location monument on which this notice is posted is situated within Section 14, Township 23N, Range 21W, Gila Salt River Base and Meridian, Arizona and this claim encompasses portions of the following quarter section(s), section(s), Township(s) and Range(s) NW 1/4 & SW 1/4 Sec. 14 T23N R21W

Gila Salt River Base and Meridian, Arizona.

The locality of this claim with reference to some natural object or permanent monument and additional information (if any) concerning its locality are as follows: the location monument is: 2830.21 feet at a 163.17° azimuth (true North) from the NW cor. Of SEC. 14 T23N R21W GILA SALT RIVER BASE and MERIDIAN, ARIZONA

The above information is shown on the attached map.

DATED AND POSTED on the ground this 7th day of APRIL, 2020

X AGENT

Print Name(s) CRYSTAL BURGESS

Signature(s) [Handwritten Signature]

Form MCF100 Revised July 2014

AMC460144

AMC460144

09

10

11

PHX 083623
WD Recon

RECEIVED
ARIZONA STATE OFFICE

2020 MAY 15 A 8:33

PHOENIX, ARIZONA

LM is 2830.21' at a 163.17°
azimuth from NW cor.
Sec. 14 T23N R21W

MS 3757 61.983

S 909600
DXC 16

16

15

14

PHX 083623
WD Recon



21

22

23

Locator:
Minaurum Corp.
300 W Claredon Ave
Suite 230
Phoenix, AZ 85013

Location Dates
NDY 1-2, 8-11, 23-27, 29-30,
32-34 April 6th 2020
NDY 3-7, 12-22, 28, 31 April
7th 2020

NDY 1-34 Lode Claims
T23N R21W
Mohave County, AZ

Corner posts and location
monuments are 2"x2"x50"
wooden posts with metal tags
Claim acreage: 20.66
Claim dimension: 600' X 500'

LEGEND

- 1 Claim Name
- Location Monuments
- Claim Boundaries
- PLSS Section
- PLSS Township

1000 0 1000 2000 ft

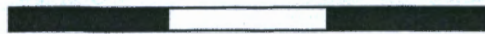

2



FEE# 2020023440

OFFICIAL RECORDS OF MOHAVE COUNTY KRISTI BLAIR, COUNTY RECORDER



04/24/2020 02:45 PM Fee: \$30.00

PAGE: 1 of 2

WHEN RECORDED PLEASE RETURN TO: BURGEX INC. 1042 E. FORT UNION BLVD. #124 MIDVALE, UT 84047

LOCATION NOTICE FOR LODE MINING CLAIM

Amendment BLM Serial # _____

NOTICE IS HEREBY GIVEN that the _____

NDY 17 lode mining claim has been located by MINAURUM CORP. whose current mailing address is 300 W. CLAREDON AVE. SUITE 230 PHOENIX, AZ 85013

BLM Date Stamp

RECEIVED BUREAU OF LAND MANAGEMENT U.S. DEPARTMENT OF THE INTERIOR PHOENIX, ARIZONA 2020 MAY 15 A 8:38

The general course of this claim is North-South and it is situated in MOHAVE County, Arizona. This claim is 1500 feet in length and 600 feet in width.

20.66 Total Claim Acreage. This claim runs from the location monument on which this location notice is posted on the centerline of the claim approximately 20 feet in a South direction to the South end line and 1480 feet in a North direction to the North end line. This claim is marked by six monuments, one at each corner and one at the center of each end line of the claim.

The location monument on which this notice is posted is situated within Section 14, Township 23N, Range 21W, Gila Salt River Base and Meridian, Arizona and this claim encompasses portions of the following quarter section(s), section(s), Township(s) and Range(s) NW 1/4 SW 1/4 Sec. 14 T23N R21W

Gila Salt River Base and Meridian, Arizona.

The locality of this claim with reference to some natural object or permanent monument and additional information (if any) concerning its locality are as follows: the location monument is: 3076.64 feet at a 152.54° azimuth (true North) from the NW cor. Of SEC. 14 T23N R21W GILA SALT RIVER BASE and MERIDIAN, ARIZONA

The above information is shown on the attached map.

DATED AND POSTED on the ground this 9th day of APRIL, 2020

X AGENT

Print Name(s) CRYSTAL BURGESS

Signature(s) [Handwritten Signature]

AMC460145

Form MC FIOO Revised July 2014

AMC460145

09

10

11

PHX 083623
WD Recon

RECEIVED
BIAZ STATE OFFICE
2020 MAY 15 A 8:33
PHOENIX, ARIZONA

MS 3757 61.983
S 909600
D/C 17

LM is 3076.64'
at a 152.54° azimuth
from NW cor. Sec. 14
T32N R21W

PHX 083623
WD Recon

16

15

14



21

22

23

Locator:
Minaurum Corp.
300 W Claredon Ave
Suite 230
Phoenix, AZ 85013

Location Dates
NDY 1-2, 8-11, 23-27, 29-30,
32-34 April 6th 2020
NDY 3-7, 12-22, 28, 31 April
7th 2020

NDY 1-34 Lode Claims
T23N R21W
Mohave County, AZ

Corner posts and location
monuments are 2"x2"x50"
wooden posts with metal tags
Claim acreage: 20.66
Claim dimension: 600' x 1500'

- LEGEND**
- 1 Claim Name
 - Location Monuments
 - Claim Boundaries
 - PLSS Section
 - PLSS Township

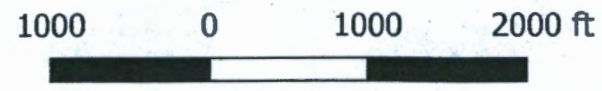

2

FEE# 2020023441

OFFICIAL RECORDS OF MOHAVE COUNTY KRISTI BLAIR, COUNTY RECORDER



04/24/2020 02:45 PM Fee: \$30.00 PAGE: 1 of 2

WHEN RECORDED PLEASE RETURN TO: BURGEX INC. 1042 E. FORT UNION BLVD. #124 MIDVALE, UT 84047

LOCATION NOTICE FOR LODE MINING CLAIM

Amendment BLM Serial # _____

NOTICE IS HEREBY GIVEN that the _____

NDY 18 lode mining claim has been located by MINAURUM CORP. whose current mailing address is 300 W. CLAREDON AVE. SUITE 230 PHOENIX, AZ 85013

BLM Date Stamp

RECEIVED BLM AT STATE OFFICE PHOENIX, ARIZONA 2020 MAY 15 A 8:55

The general course of this claim is North-South and it is situated in MOHAVE County, Arizona. This claim is 1500 feet in length and 600 feet in width.

20.66 Total Claim Acreage. This claim runs from the location monument on which this location notice is posted on the centerline of the claim approximately 20 feet in a South direction to the South end line and 1480 feet in a North direction to the North end line. This claim is marked by six monuments, one at each corner and one at the center of each end line of the claim.

The location monument on which this notice is posted is situated within Section 14, Township 23N, Range 21W, Gila Salt River Base and Meridian, Arizona and this claim encompasses portions of the following quarter section(s), section(s), Township(s) and Range(s) NW 1/4 & SW 1/4 Sec. 14 T23N R21W

Gila Salt River Base and Meridian, Arizona.

The locality of this claim with reference to some natural object or permanent monument and additional information (if any) concerning its locality are as follows: the location monument is: 3411.86 feet at a 143.73° azimuth (true North) from the NW cor. Of SEC. 14 T23N R21W GILA SALT RIVER BASE and MERIDIAN, ARIZONA

The above information is shown on the attached map.

DATED AND POSTED on the ground this 7th day of APRIL, 2020 X AGENT

Print Name(s) CRYSTAL BURGESS

Signature(s) [Handwritten Signature]

Form MCFIOO Revised July 2014

AMC460146

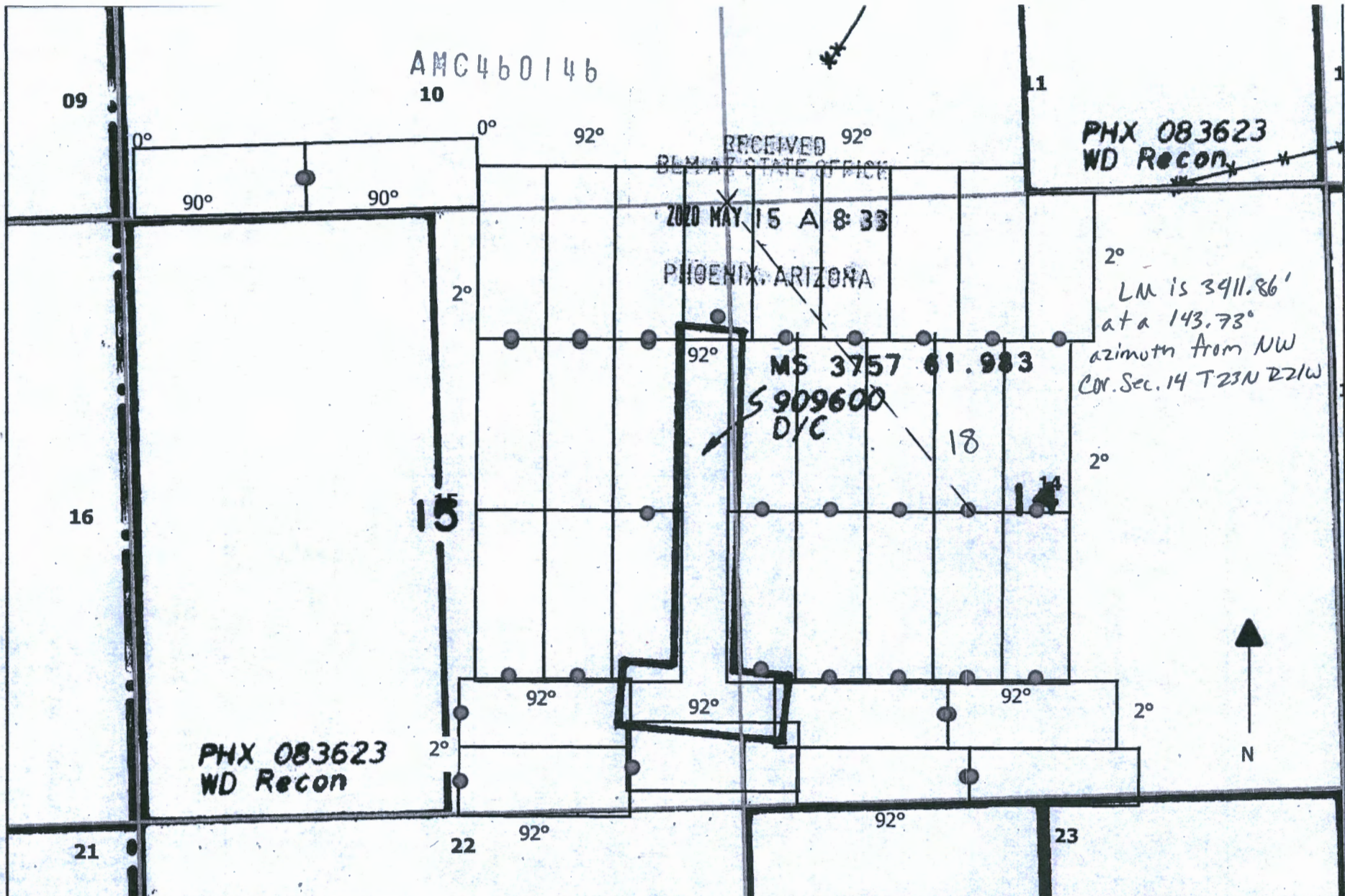

Locator:
 Minaurum Corp.
 300 W Claredon Ave
 Suite 230
 Phoenix, AZ 85013

Location Dates
 NDY 1-2, 8-11, 23-27, 29-30,
 32-34 April 6th 2020
 NDY 3-7, 12-22, 28, 31 April
 7th 2020

NDY 1-34 Lode Claims
T23N R21W
Mohave County, AZ

Corner posts and location
 monuments are 2"x2"x50"
 wooden posts with metal tags
 Claim acreage: 20.66
 Claim dimension: 600' x 1500'

- LEGEND**
- 1 Claim Name
 - Location Monuments
 - Claim Boundaries
 - PLSS Section
 - PLSS Township

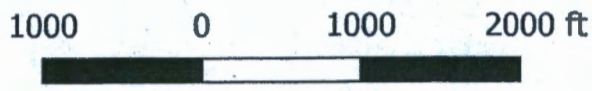

2
FEE# 2020023442

OFFICIAL RECORDS
OF MOHAVE COUNTY
KRISTI BLAIR,
COUNTY RECORDER



04/24/2020 02:45 PM Fee: \$30.00
PAGE: 1 of 2

WHEN RECORDED PLEASE RETURN TO:
BURGEX INC.
1042 E. FORT UNION BLVD. #124
MIDVALE, UT 84047

LOCATION NOTICE FOR LODGE MINING CLAIM

Amendment BLM Serial # _____

NOTICE IS HEREBY GIVEN that the _____

NDY 19 lode mining claim has been located
by MINAURUM CORP. whose current mailing
address is 300 W. CLAREDON AVE. SUITE 230
PHOENIX, AZ 85013

BLM
Date
Stamp

RECEIVED
BLM STATE OFFICE
2020 MAY 15 A 8:33
PHOENIX, ARIZONA

The general course of this claim is North-South and it is situated in MOHAVE
County, Arizona. This claim is 1500 feet in length and 600 feet in width.

20.66 Total Claim Acreage. This claim runs from the location monument on which this location notice
is posted on the centerline of the claim approximately 20 feet in a South direction to the South
end line and 1480 feet in a North direction to the North end line. This claim is marked by six
monuments, one at each corner and one at the center of each end line of the claim.

The location monument on which this notice is posted is situated within Section 14, Township 23N
21W, Gila Salt River Base and Meridian, Arizona and this claim encompasses portions
of the following quarter section(s), section(s), Township(s) and Range(s) NW ¼, NE ¼, SW ¼, and SE ¼ Sec.
14 T23N R21W

Gila Salt River Base and Meridian, Arizona.

The locality of this claim with reference to some natural object or permanent monument and additional information
(if any) concerning its locality are as follows: the location monument is: 3812.80 feet at a 136.63° azimuth (true
North) from the NW cor. Of SEC. 14 T23N R21W GILA SALT RIVER BASE and MERIDIAN, ARIZONA

The above information is shown on the attached map.

DATED AND POSTED on the ground this 7th day of APRIL, 2020

X AGENT

Print Name(s) CRYSTAL BURGESS

Signature(s) *CB*

Form MCFIOO
Revised July 2014

AMC460147

AMC460117

09

10

11

PHX 083623
WD Recon

RECEIVED
DEPT. OF STATE OFFICE

2020 MAY 15 A 8:33

PHOENIX, ARIZONA

MS 3757 61.983

S 909600
D/C

LM is 3812.80'
at a 136.63°
azimuth from NW
Cor. Sec. 14 T23N R21W

19

14

PHX 083623
WD Recon



16

15

21

22

23

Locator:
Minaurum Corp.
300 W Claredon Ave
Suite 230
Phoenix, AZ 85013

Location Dates
NDY 1-2, 8-11, 23-27, 29-30,
32-34 April 6th 2020
NDY 3-7, 12-22, 28, 31 April
7th 2020

NDY 1-34 Lode Claims
T23N R21W
Mohave County, AZ

Corner posts and location
monuments are 2"x2"x50"
wooden posts with metal tags
Claim acreage: 20.66
Claim dimension: 600' x 1500'

- LEGEND**
- 1 Claim Name
 - Location Monuments
 - Claim Boundaries
 - PLSS Section
 - PLSS Township

1000 0 1000 2000 ft

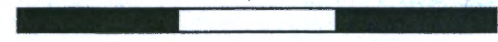



FEE# 2020023443

OFFICIAL RECORDS OF MOHAVE COUNTY KRISTI BLAIR, COUNTY RECORDER



04/24/2020 02:45 PM Fee: \$30.00

PAGE: 1 of 2

WHEN RECORDED PLEASE RETURN TO: BURGEX INC. 1042 E. FORT UNION BLVD. #124 MIDVALE, UT 84047

LOCATION NOTICE FOR LODE MINING CLAIM

Amendment BLM Serial # _____

NOTICE IS HEREBY GIVEN that the _____

NDY 20 lode mining claim has been located

by MINAURUM CORP. whose current mailing

address is 300 W. CLAREDON AVE. SUITE 230

PHOENIX, AZ 85013

BLM Date Stamp

RECEIVED BLM STATE OFFICE 2020 MAY 15 A 8:33 PHOENIX, ARIZONA

The general course of this claim is North-South and it is situated in MOHAVE

County, Arizona. This claim is 1500 feet in length and 600 feet in width.

20.66 Total Claim Acreage. This claim runs from the location monument on which this location notice

is posted on the centerline of the claim approximately 50 feet in a South direction to the South

end line and 1450 feet in a North direction to the North end line. This claim is marked by six monuments, one at each corner and one at the center of each end line of the claim.

The location monument on which this notice is posted is situated within Section 15, Township 23N

, Range 21W, Gila Salt River Base and Meridian, Arizona and this claim encompasses portions

of the following quarter section(s), section(s), Township(s) and Range(s) NE 1/4 & SE 1/4 Sec. 15 T23N R21W

Gila Salt River Base and Meridian, Arizona.

The locality of this claim with reference to some natural object or permanent monument and additional information

(if any) concerning its locality are as follows: the location monument is: 4557.68 feet at a 206.45° azimuth (true

North) from the NW cor. Of SEC. 14 T23N R21W GILA SALT RIVER BASE and MERIDIAN, ARIZONA

The above information is shown on the attached map.

DATED AND POSTED on the ground this _____ day of APRIL 7th, 2020

X AGENT

Print Name(s) CRYSTAL BURGESS

Signature(s) [Signature]

Form MC F100 Revised July 2014

AHC460148

AMC 460148

PHX 083623
WD Recon

RECEIVED
DEPT. OF STATE OFFICE

2020 MAY 15 8:33

PHOENIX, ARIZONA

MS 3757 61.983
S 909600
D/C

LM is 4557.68' at a
206.45° azimuth
from NW sec. 14
T23N R21W

PHX 083623
WD Recon

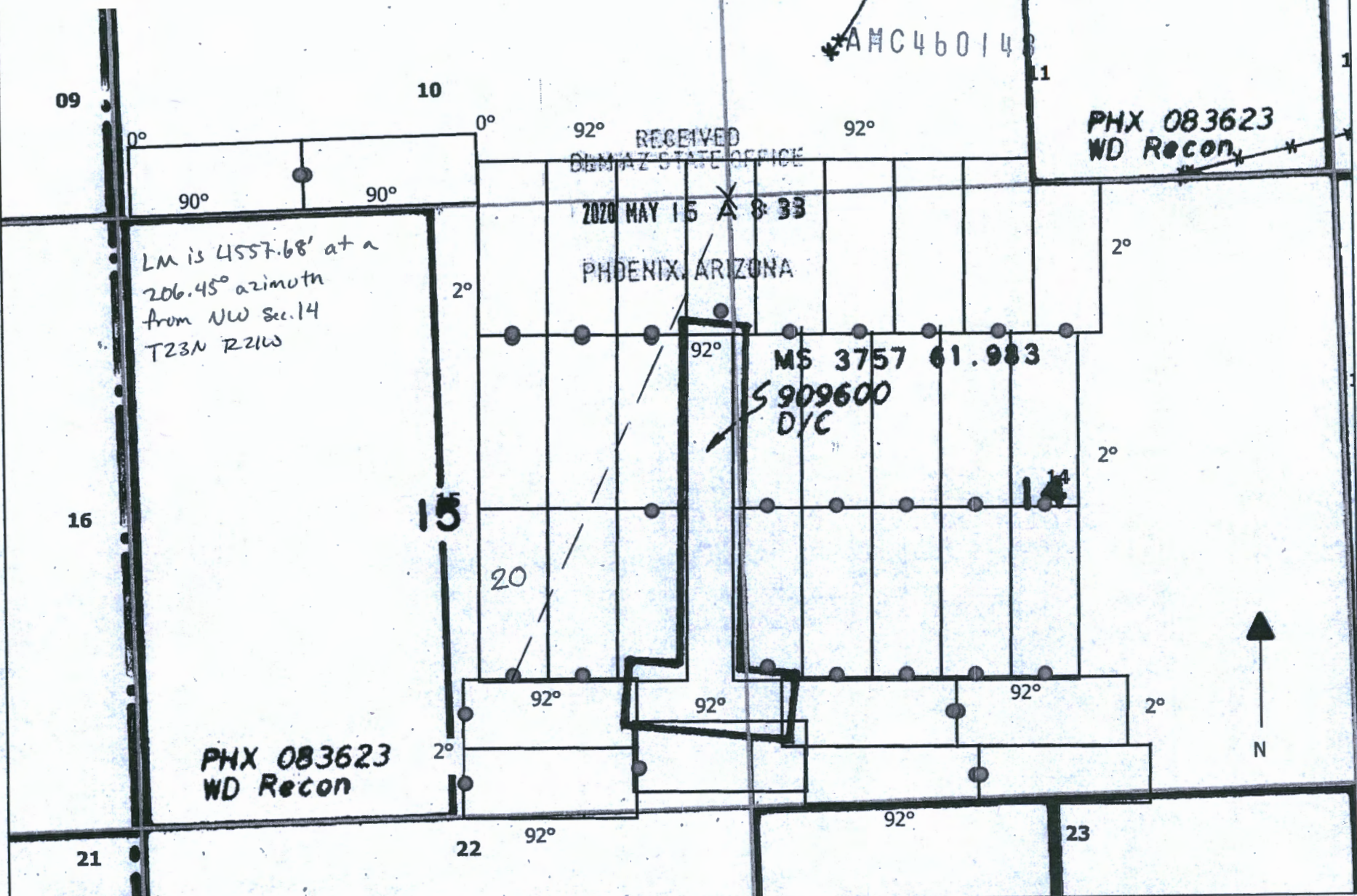

Locator:
Minaurum Corp.
300 W Claredon Ave
Suite 230
Phoenix, AZ 85013

Location Dates
NDY 1-2, 8-11, 23-27, 29-30,
32-34 April 6th 2020
NDY 3-7, 12-22, 28, 31 April
7th 2020

NDY 1-34 Lode Claims
T23N R21W
Mohave County, AZ

Corner posts and location
monuments are 2"x2"x50"
wooden posts with metal tags
Claim acreage: 20.66
Claim dimension: 600' x 1500'

LEGEND

- 1 Claim Name
- Location Monuments
- Claim Boundaries
- PLSS Section
- PLSS Township

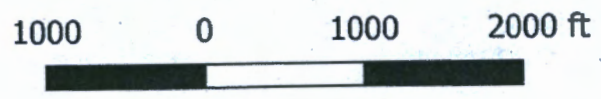



FEE# 2020023444

OFFICIAL RECORDS OF MOHAVE COUNTY KRISTI BLAIR, COUNTY RECORDER



04/24/2020 02:45 PM Fee: \$30.00

PAGE: 1 of 2

WHEN RECORDED PLEASE RETURN TO: BURGEX INC. 1042 E. FORT UNION BLVD. #124 MIDVALE, UT 84047

LOCATION NOTICE FOR LODE MINING CLAIM

Amendment BLM Serial # _____

NOTICE IS HEREBY GIVEN that the _____

NDY 21 lode mining claim has been located by MINAURUM CORP. whose current mailing address is 300 W. CLAREDON AVE. SUITE 230 PHOENIX, AZ 85013

BLM Date Stamp

RECEIVED BLM AZ STATE OFFICE 2020 MAY 15 A 8:33 PHOENIX, ARIZONA

The general course of this claim is North-South and it is situated in MOHAVE County, Arizona. This claim is 1500 feet in length and 600 feet in width.

20.66 Total Claim Acreage. This claim runs from the location monument on which this location notice is posted on the centerline of the claim approximately 50 feet in a South direction to the South end line and 1450 feet in a North direction to the North end line. This claim is marked by six monuments, one at each corner and one at the center of each end line of the claim.

The location monument on which this notice is posted is situated within Section 15, Township 23N, Range 21W, Gila Salt River Base and Meridian, Arizona and this claim encompasses portions of the following quarter section(s), section(s), Township(s) and Range(s) SE 1/4 Sec. 15 T23N R21W

Gila Salt River Base and Meridian, Arizona.

The locality of this claim with reference to some natural object or permanent monument and additional information (if any) concerning its locality are as follows: the location monument is: 4343.77 feet at a 199.23° azimuth (true North) from the NW cor. Of SEC. 14 T23N R21W GILA SALT RIVER BASE and MERIDIAN, ARIZONA

The above information is shown on the attached map.

DATED AND POSTED on the ground this 7th day of APRIL, 2020

X AGENT

Print Name(s) CRYSTAL BURGESS

Signature(s) [Handwritten Signature]

Form MCFIOO Revised July 2014

AMC460149

AMC 460149

RECEIVED
BLM AZ STATE OFFICE

2020 MAY 15 A 8:33

PHOENIX, ARIZONA

PHX 083623
WD Recon

LM is 4349.77' at a
199.23° azimuth
from the NW cor. Sec. 14
T23N R21W

MS 3757 61.983
S 909600
D/C

PHX 083623
WD Recon



Locator:
Minaurum Corp.
300 W Claredon Ave
Suite 230
Phoenix, AZ 85013

Location Dates
NDY 1-2, 8-11, 23-27, 29-30,
32-34 April 6th 2020
NDY 3-7, 12-22, 28, 31 April
7th 2020

NDY 1-34 Lode Claims
T23N R21W
Mohave County, AZ

Corner posts and location
monuments are 2"x2"x50"
wooden posts with metal tags
Claim acreage: 20.66
Claim dimension: 600' x 1500'

- LEGEND**
- 1 Claim Name
 - Location Monuments
 - Claim Boundaries
 - PLSS Section
 - PLSS Township

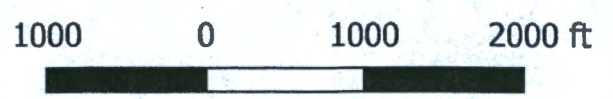

2

FEE# 2020023445

OFFICIAL RECORDS OF MOHAVE COUNTY KRISTI BLAIR, COUNTY RECORDER



04/24/2020 02:45 PM Fee: \$30.00

PAGE: 1 of 2

WHEN RECORDED PLEASE RETURN TO: BURGEX INC. 1042 E. FORT UNION BLVD. #124 MIDVALE, UT 84047

LOCATION NOTICE FOR LODE MINING CLAIM

Amendment BLM Serial #

NOTICE IS HEREBY GIVEN that the

NDY 22 lode mining claim has been located by MINAURUM CORP. whose current mailing address is 300 W. CLAREDON AVE. SUITE 230 PHOENIX, AZ 85013

BLM Date Stamp

RECEIVED BUREAU OF LAND MANAGEMENT PHOENIX, ARIZONA 2020 MAY 15 A 8:34

The general course of this claim is North-South and it is situated in MOHAVE County, Arizona. This claim is 1500 feet in length and 600 feet in width.

20.66 Total Claim Acreage. This claim runs from the location monument on which this location notice is posted on the centerline of the claim approximately 20 feet in a North direction to the North end line and 1480 feet in a South direction to the South end line. This claim is marked by six monuments, one at each corner and one at the center of each end line of the claim.

The location monument on which this notice is posted is situated within Section 15, Township 23N, Range 21W, Gila Salt River Base and Meridian, Arizona and this claim encompasses portions of the following quarter section(s), section(s), Township(s) and Range(s) SE 1/4 Sec. 15 T23N R21W

Gila Salt River Base and Meridian, Arizona.

The locality of this claim with reference to some natural object or permanent monument and additional information (if any) concerning its locality are as follows: the location monument is: 2804.24 feet at a 196.18° azimuth (true North) from the NW cor. Of SEC. 14 T23N R21W GILA SALT RIVER BASE and MERIDIAN, ARIZONA

The above information is shown on the attached map.

DATED AND POSTED on the ground this 7th day of APRIL, 2020

X AGENT

Print Name(s) CRYSTAL BURGESS

Signature(s)

Form MCF100 Revised July 2014

AMC460150

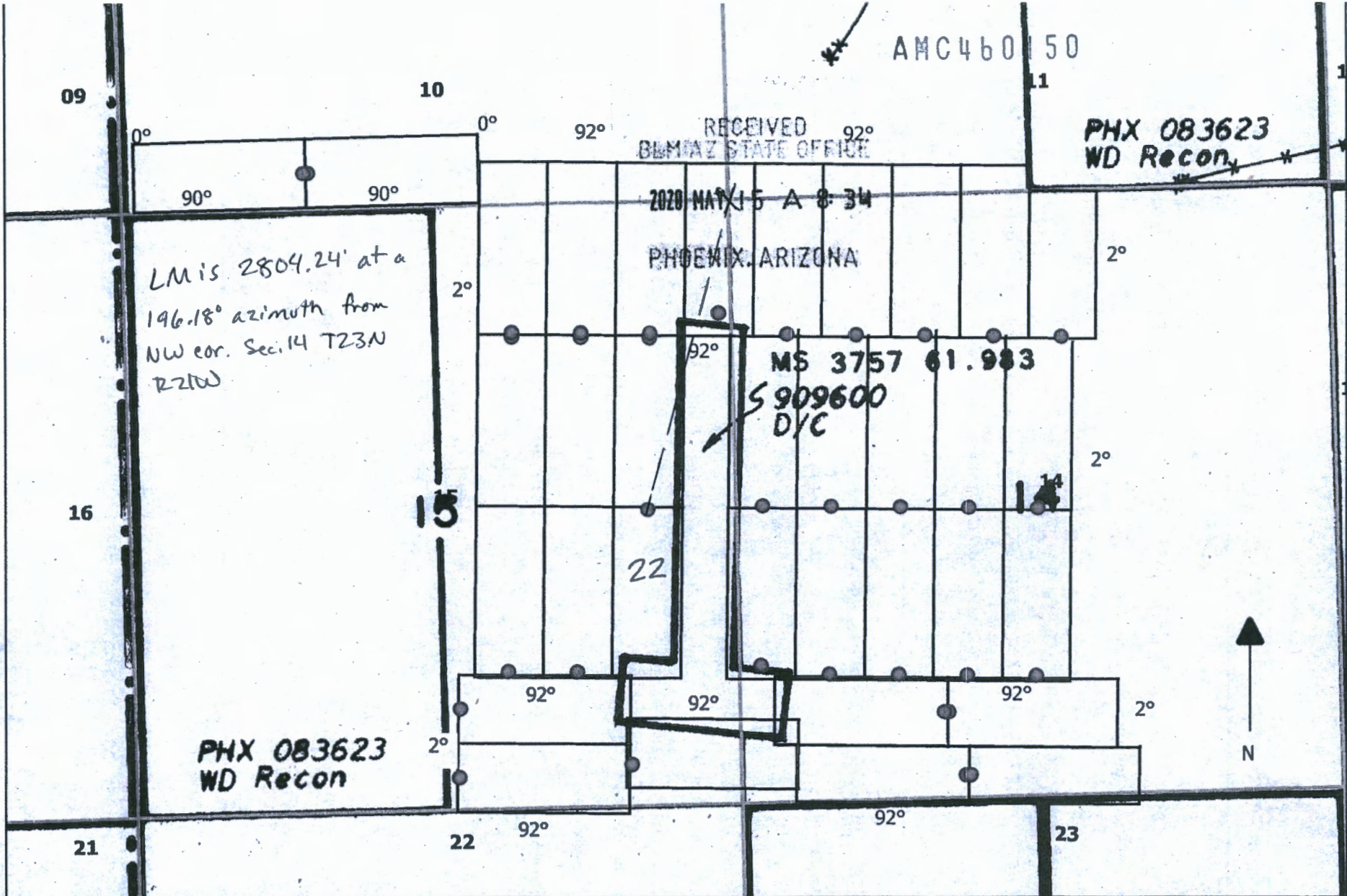

Locator:
 Minaurum Corp.
 300 W Claredon Ave
 Suite 230
 Phoenix, AZ 85013

Location Dates
 NDY 1-2, 8-11, 23-27, 29-30,
 32-34 April 6th 2020
 NDY 3-7, 12-22, 28, 31 April
 7th 2020

NDY 1-34 Lode Claims
T23N R21W
Mohave County, AZ

Corner posts and location
 monuments are 2"x2"x50"
 wooden posts with metal tags
 Claim acreage: 20.66
 Claim dimension: 600' X 1500'

- LEGEND**
- 1 Claim Name
 - Location Monuments
 - Claim Boundaries
 - PLSS Section
 - PLSS Township

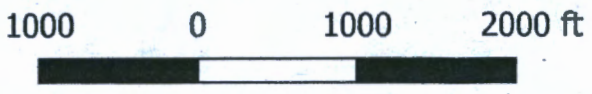



FEE# 2020023446

OFFICIAL RECORDS OF MOHAVE COUNTY KRISTI BLAIR, COUNTY RECORDER



04/24/2020 02:45 PM Fee: \$30.00

PAGE: 1 of 2

WHEN RECORDED PLEASE RETURN TO: BURGEX INC. 1042 E. FORT UNION BLVD. #124 MIDVALE, UT 84047

LOCATION NOTICE FOR LODE MINING CLAIM

Amendment BLM Serial # _____

NOTICE IS HEREBY GIVEN that the _____

NDY 23 lode mining claim has been located by MINAURUM CORP. whose current mailing address is 300 W. CLAREDON AVE. SUITE 230 PHOENIX, AZ 85013

BLM Date Stamp

RECEIVED BLM AZ STATE OFFICE 2020 MAY 15 A 8:34 PHOENIX, ARIZONA

The general course of this claim is North-South and it is situated in MOHAVE County, Arizona. This claim is 1500 feet in length and 600 feet in width.

20.66 Total Claim Acreage. This claim runs from the location monument on which this location notice is posted on the centerline of the claim approximately 120 feet in a South direction to the South end line and 1380 feet in a North direction to the North end line. This claim is marked by six monuments, one at each corner and one at the center of each end line of the claim.

The location monument on which this notice is posted is situated within Section 14, Township 23N, Range 21W, Gila Salt River Base and Meridian, Arizona and this claim encompasses portions of the following quarter section(s), section(s), Township(s) and Range(s) SW 1/4 Sec. 14 and SE 1/4 Sec. 15 T23N R21W

Gila Salt River Base and Meridian, Arizona.

The locality of this claim with reference to some natural object or permanent monument and additional information (if any) concerning its locality are as follows: the location monument is: 4090.73 feet at a 177.61° azimuth (true North) from the NW cor. Of SEC. 14 T23N R21W GILA SALT RIVER BASE and MERIDIAN, ARIZONA

The above information is shown on the attached map.

DATED AND POSTED on the ground this 6th day of APRIL, 2020

X AGENT

Print Name(s) CRYSTAL BURGESS

Signature(s) [Handwritten Signature]

Form MCF100 Revised July 2014

AMC460151

MC460151

RECEIVED
BLM AZ STATE OFFICE

2020 MAY 15 A 8:34

PHOENIX, ARIZONA

PHX 083623
WD Recon

LM is 4090.73' at a
177.61° azimuth from
NW cor. Sec. 14 T23N
R21W

MS 3757 61.983
S 909600
D/C

PHX 083623
WD Recon



Locator:
Minaurum Corp.
300 W Claredon Ave
Suite 230
Phoenix, AZ 85013

Location Dates
NDY 1-2, 8-11, 23-27, 29-30,
32-34 April 6th 2020
NDY 3-7, 12-22, 28, 31 April
7th 2020

NDY 1-34 Lode Claims
T23N R21W
Mohave County, AZ

Corner posts and location
monuments are 2"x2"x50"
wooden posts with metal tags
Claim acreage: 20.66
Claim dimension: 600' x 1500'

- LEGEND**
- 1 Claim Name
 - Location Monuments
 - Claim Boundaries
 - PLSS Section
 - PLSS Township

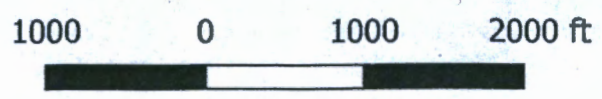

FEE# 2020023447

OFFICIAL RECORDS OF MOHAVE COUNTY KRISTI BLAIR, COUNTY RECORDER



04/24/2020 02:45 PM Fee: \$30.00

PAGE: 1 of 2

WHEN RECORDED PLEASE RETURN TO: BURGEX INC. 1042 E. FORT UNION BLVD. #124 MIDVALE, UT 84047

LOCATION NOTICE FOR LODE MINING CLAIM

Amendment BLM Serial #

NOTICE IS HEREBY GIVEN that the

NDY 24 lode mining claim has been located by MINAURUM CORP. whose current mailing address is 300 W. CLAREDON AVE. SUITE 230 PHOENIX, AZ 85013

BLM Date Stamp

RECEIVED BIRMINGHAM STATE OFFICE 2020 MAY 15 A 8 34 PHOENIX, ARIZONA

The general course of this claim is North-South and it is situated in MOHAVE County, Arizona. This claim is 1500 feet in length and 600 feet in width.

20.66 Total Claim Acreage. This claim runs from the location monument on which this location notice is posted on the centerline of the claim approximately 50 feet in a South direction to the South end line and 1450 feet in a North direction to the North end line. This claim is marked by six monuments, one at each corner and one at the center of each end line of the claim.

The location monument on which this notice is posted is situated within Section 14, Township 23N, Range 21W, Gila Salt River Base and Meridian, Arizona and this claim encompasses portions of the following quarter section(s), section(s), Township(s) and Range(s) SW 1/4 Sec. 14 T23N R21W

Gila Salt River Base and Meridian, Arizona.

The locality of this claim with reference to some natural object or permanent monument and additional information (if any) concerning its locality are as follows: the location monument is: 4248.08 feet at a 169.59° azimuth (true North) from the NW cor. Of SEC. 14 T23N R21W GILA SALT RIVER BASE and MERIDIAN, ARIZONA

The above information is shown on the attached map.

DATED AND POSTED on the ground this 6th day of APRIL, 2020

X AGENT

Print Name(s) CRYSTAL BURGESS

Signature(s)

Handwritten signature of Crystal Burgess

Form MCF100 Revised July 2014

AMC460152

AMC460112

PHX 083623
WD Recon

RECEIVED
BENTON STATE OFFICE
2020 MAY 15 A 8:34
PHOENIX, ARIZONA

LM is 4248.08 at a
169.59° azimuth from
NW cor. Sec. 14 T23N
R21W

MS 3757 61.983
S 909600
D/C

PHX 083623
WD Recon



Locator:
Minaurum Corp.
300 W Claredon Ave
Suite 230
Phoenix, AZ 85013

Location Dates
NDY 1-2, 8-11, 23-27, 29-30,
32-34 April 6th 2020
NDY 3-7, 12-22, 28, 31 April
7th 2020

NDY 1-34 Lode Claims
T23N R21W
Mohave County, AZ

Corner posts and location
monuments are 2"x2"x50"
wooden posts with metal tags
Claim acreage: 20.66
Claim dimension: 600' x 1500'

LEGEND

- 1 Claim Name
- Location Monuments
- Claim Boundaries
- PLSS Section
- PLSS Township

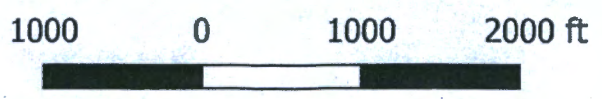

2

FEE# 2020023448

OFFICIAL RECORDS OF MOHAVE COUNTY KRISTI BLAIR, COUNTY RECORDER



04/24/2020 02:45 PM Fee: \$30.00

PAGE: 1 of 2

WHEN RECORDED PLEASE RETURN TO: BURGEX INC. 1042 E. FORT UNION BLVD. #124 MIDVALE, UT 84047

LOCATION NOTICE FOR LODE MINING CLAIM

Amendment BLM Serial # _____

NOTICE IS HEREBY GIVEN that the _____

NDY 25 lode mining claim has been located by MINAURUM CORP. whose current mailing address is 300 W. CLAREDON AVE. SUITE 230 PHOENIX, AZ 85013

BLM Date Stamp

RECEIVED BLM AZ STATE OFFICE PHOENIX, ARIZONA 2020 MAY 15 A 8:34

The general course of this claim is North-South and it is situated in MOHAVE County, Arizona. This claim is 1500 feet in length and 600 feet in width.

20.66 Total Claim Acreage. This claim runs from the location monument on which this location notice is posted on the centerline of the claim approximately 50 feet in a South direction to the South end line and 1450 feet in a North direction to the North end line. This claim is marked by six monuments, one at each corner and one at the center of each end line of the claim.

The location monument on which this notice is posted is situated within Section 14, Township 23N, Range 21W, Gila Salt River Base and Meridian, Arizona and this claim encompasses portions of the following quarter section(s), section(s), Township(s) and Range(s) SW 1/4 Sec. 14 T23N R21W

Gila Salt River Base and Meridian, Arizona.

The locality of this claim with reference to some natural object or permanent monument and additional information (if any) concerning its locality are as follows: the location monument is: 4416.14 feet at a 161.96° azimuth (true North) from the NW cor. Of SEC. 14 T23N R21W GILA SALT RIVER BASE and MERIDIAN, ARIZONA

The above information is shown on the attached map.

DATED AND POSTED on the ground this 6th day of APRIL, 2020

X AGENT

Print Name(s) CRYSTAL BURGESS

Signature(s) [Handwritten Signature]

Form MCF100 Revised July 2014

AMC460153

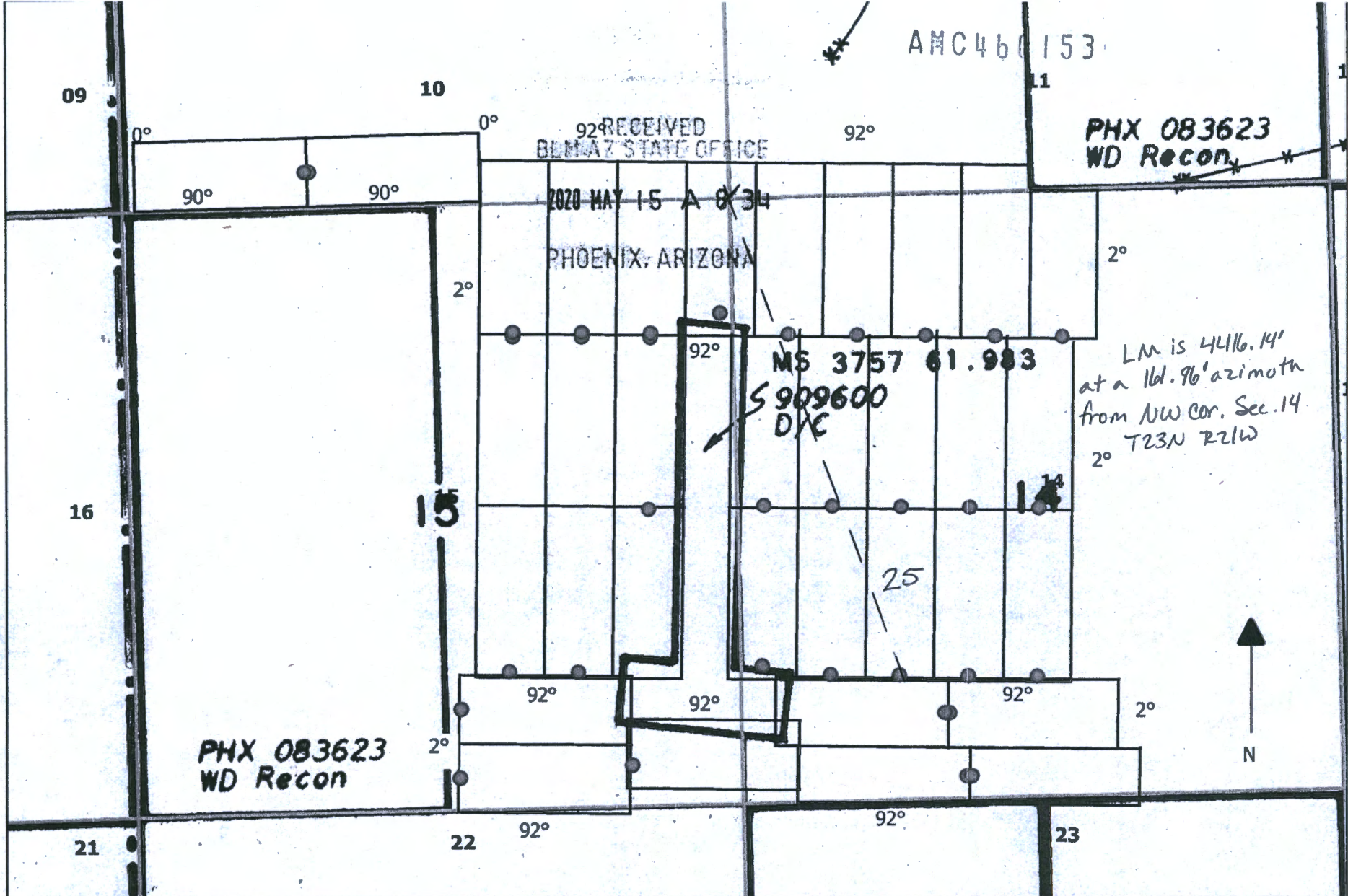

AMC 460153

RECEIVED
BUREAU OF LAND MANAGEMENT
STATE OFFICE

2020 MAY 15 A 8:34

PHOENIX, ARIZONA

PHX 083623
WD Recon

MS 3757 61.983

S 909600
D/C

LM is 4416.14'
at a 161.96° azimuth
from NW cor. Sec. 14
T23N R21W

PHX 083623
WD Recon

Locator:
Minaurum Corp.
300 W Claredon Ave
Suite 230
Phoenix, AZ 85013

Location Dates
NDY 1-2, 8-11, 23-27, 29-30,
32-34 April 6th 2020
NDY 3-7, 12-22, 28, 31 April
7th 2020

NDY 1-34 Lode Claims
T23N R21W
Mohave County, AZ

Corner posts and location
monuments are 2"x2"x50"
wooden posts with metal tags
Claim acreage: 20.66
Claim dimension: 600' x 1500'

- LEGEND**
- 1 Claim Name
 - Location Monuments
 - Claim Boundaries
 - PLSS Section
 - PLSS Township

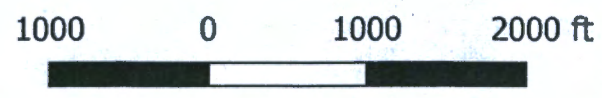

2

FEE# 2020023449

OFFICIAL RECORDS OF MOHAVE COUNTY KRISTI BLAIR, COUNTY RECORDER



04/24/2020 02:45 PM Fee: \$30.00

PAGE: 1 of 2

WHEN RECORDED PLEASE RETURN TO: BURGEX INC. 1042 E. FORT UNION BLVD. #124 MIDVALE, UT 84047

LOCATION NOTICE FOR LODE MINING CLAIM

Amendment BLM Serial # _____

NOTICE IS HEREBY GIVEN that the _____

NDY 26 lode mining claim has been located by MINAURUM CORP. whose current mailing address is 300 W. CLAREDON AVE. SUITE 230 PHOENIX, AZ 85013

BLM Date Stamp

RECEIVED BLM AZ STATE OFFICE PHOENIX, ARIZONA 2020 MAY 15 A 8:34

The general course of this claim is North- South and it is situated in MOHAVE County, Arizona. This claim 1500 feet in length and 600 feet in width.

20.66 Total Claim Acreage. This claim runs from the location monument on which this location notice is posted on the centerline of the claim approximately 50 feet in a South direction to the South end line and 1450 feet in a North direction to the North end line. This claim is marked by six monuments, one at each corner and one at the center of each end line of the claim.

The location monument on which this notice is posted is situated within Section 14, Township 23N, Range 21W, Gila Salt River Base and Meridian, Arizona and this claim encompasses portions of the following quarter section(s), section(s), Township(s) and Range(s) SW1/4 Sec. 14 T23N R21W

Gila Salt River Base and Meridian, Arizona.

The locality of this claim with reference to some natural object or permanent monument and additional information (if any) concerning its locality are as follows: the location monument is: 4655.87 feet at a 155.01° azimuth (true North) from the NW cor. Of SEC. 14 T23N R21W GILA SALT RIVER BASE and MERIDIAN, ARIZONA

The above information is shown on the attached map.

DATED AND POSTED on the ground this 6th day of APRIL, 2020

X AGENT

Print Name(s) CRYSTAL BURGESS

Signature(s)

Form MCF100 Revised July 2014

AMC460154

AMC460154

RECEIVED
BLM AZ STATE OFFICE

PHX 083623
WD Recon

2020 MAY 15 A 8:34

PHOENIX, ARIZONA

MS 3757 61.983
S 909600
DYC

LM is 4655.87' at a
155.01° azimuth from
NW cor. Sec. 14 T23N
R21W

PHX 083623
WD Recon



09

10

16

15

14

21

22

23

Locator:
Minaurum Corp.
300 W Claredon Ave
Suite 230
Phoenix, AZ 85013

Location Dates
NDY 1-2, 8-11, 23-27, 29-30,
32-34 April 6th 2020
NDY 3-7, 12-22, 28, 31 April
7th 2020

NDY 1-34 Lode Claims
T23N R21W
Mohave County, AZ

Corner posts and location
monuments are 2"x2"x50"
wooden posts with metal tags
Claim acreage: 20.66
Claim dimension: 600' x 1500'

- LEGEND**
- 1 Claim Name
 - Location Monuments
 - Claim Boundaries
 - PLSS Section
 - PLSS Township

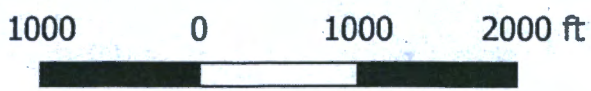

2



FEE# 2020023450

OFFICIAL RECORDS OF MOHAVE COUNTY KRISTI BLAIR, COUNTY RECORDER



04/24/2020 02:45 PM Fee: \$30.00

PAGE: 1 of 2

WHEN RECORDED PLEASE RETURN TO: BURGEX INC. 1042 E. FORT UNION BLVD. #124 MIDVALE, UT 84047

LOCATION NOTICE FOR LODE MINING CLAIM

Amendment BLM Serial # _____

NOTICE IS HEREBY GIVEN that the _____

NDY 27 lode mining claim has been located by MINAURUM CORP. whose current mailing address is 300 W. CLAREDON AVE. SUITE 230 PHOENIX, AZ 85013

BLM Date Stamp

RECEIVED BLM AZ STATE OFFICE 2020 MAY 15 A 8:34 PHOENIX, ARIZONA

The general course of this claim is North-South and it is situated in MOHAVE County, Arizona. This claim is 1500 feet in length and 600 feet in width.

20.66 Total Claim Acreage. This claim runs from the location monument on which this location notice is posted on the centerline of the claim approximately 50 feet in a South direction to the South end line and 1450 feet in a North direction to the North end line. This claim is marked by six monuments, one at each corner and one at the center of each end line of the claim.

The location monument on which this notice is posted is situated within Section 14, Township 23N, Range 21W, Gila Salt River Base and Meridian, Arizona and this claim encompasses portions of the following quarter section(s), section(s), Township(s) and Range(s) SW 1/4 & SE 1/4 Sec. 14 T23N R21W

Gila Salt River Base and Meridian, Arizona.

The locality of this claim with reference to some natural object or permanent monument and additional information (if any) concerning its locality are as follows: the location monument is: 4957.18 feet at a 148.82° azimuth (true North) from the NW cor. Of SEC. 14 T23N R21W GILA SALT RIVER BASE and MERIDIAN, ARIZONA

The above information is shown on the attached map.

DATED AND POSTED on the ground this 6th day of APRIL, 2020

X AGENT

Print Name(s) CRYSTAL BURGESS

Signature(s)

Form MCF100 Revised July 2014

AMC460155

44 MC 460155

RECEIVED
BLM AZ STATE OFFICE

PHX 083623
WD Recon

2020 MAY 15 A 8:34
PHOENIX, ARIZONA

MS 3757 61.983
S 909600
D/C

LM is 4957.18'
at a 148.52° azimuth
from NW cor. Sec. 14
2° T23N R21W

PHX 083623
WD Recon



Locator:
Minaurum Corp.
300 W Claredon Ave
Suite 230
Phoenix, AZ 85013

Location Dates
NDY 1-2, 8-11, 23-27, 29-30,
32-34 April 6th 2020
NDY 3-7, 12-22, 28, 31 April
7th 2020

NDY 1-34 Lode Claims
T23N R21W
Mohave County, AZ

Corner posts and location
monuments are 2"x2"x50"
wooden posts with metal tags
Claim acreage: 20.66
Claim dimension: 600'x1500'

- LEGEND**
- 1 Claim Name
 - Location Monuments
 - Claim Boundaries
 - PLSS Section
 - PLSS Township

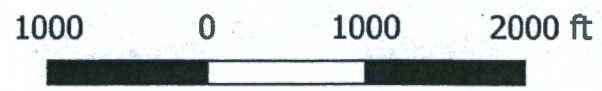

2



FEE# 2020023451

OFFICIAL RECORDS OF MOHAVE COUNTY KRISTI BLAIR, COUNTY RECORDER



04/24/2020 02:45 PM Fee: \$30.00

PAGE: 1 of 2

WHEN RECORDED PLEASE RETURN TO: BURGEX INC. 1042 E. FORT UNION BLVD. #124 MIDVALE, UT 84047

LOCATION NOTICE FOR LODE MINING CLAIM

Amendment BLM Serial # _____

NOTICE IS HEREBY GIVEN that the _____

NDY 28 lode mining claim has been located by MINAURUM CORP. whose current mailing address is 300 W. CLAREDON AVE. SUITE 230 PHOENIX, AZ 85013

BLM Date Stamp

RECEIVED BLM AZ STATE OFFICE 2020 MAY 15 A 8:34 PHOENIX, ARIZONA

The general course of this claim is West-East and it is situated in MOHAVE

County, Arizona. This claim is 1500 feet in length and 600 feet in width.

20.66 Total Claim Acreage. This claim runs from the location monument on which this location notice is posted on the centerline of the claim approximately 20 feet in a West direction to the West end line and 1480 feet in a East direction to the East end line. This claim is marked by six monuments, one at each corner and one at the center of each end line of the claim.

The location monument on which this notice is posted is situated within Section 15, Township 23N, Range 21W, Gila Salt River Base and Meridian, Arizona and this claim encompasses portions of the following quarter section(s), section(s), Township(s) and Range(s) SE 1/4 Sec. 15 T21W R23N

Gila Salt River Base and Meridian, Arizona.

The locality of this claim with reference to some natural object or permanent monument and additional information (if any) concerning its locality are as follows: the location monument is: 5038.01 feet at a 209.21° azimuth (true North) from the NW cor. Of SEC. 14 T23N R21W GILA SALT RIVER BASE and MERIDIAN, ARIZONA

The above information is shown on the attached map.

DATED AND POSTED on the ground this 7th day of APRIL, 2020

X AGENT

Print Name(s) CRYSTAL BURGESS

Signature(s)

Form MCF100 Revised July 2014

AMC460156

AMC 460156

09

10

11

RECEIVED
PHOENIX STATE OFFICE

PHX 083623
WD Recon

2020 MAY 15 A 8:35

PHOENIX, ARIZONA

MS 3757 61.983

S 909600
D/C

LM IS 5038.01' at a
209.21° azimuth
from NW cor. Sec. 14
T23N R21W

16

15

14

PHX 083623
WD Recon



21

22

23

Locator:
Minaurum Corp.
300 W Claredon Ave
Suite 230
Phoenix, AZ 85013

Location Dates
NDY 1-2, 8-11, 23-27, 29-30,
32-34 April 6th 2020
NDY 3-7, 12-22, 28, 31 April
7th 2020

NDY 1-34 Lode Claims
T23N R21W
Mohave County, AZ

Corner posts and location
monuments are 2"x2"x50"
wooden posts with metal tags
Claim acreage: 20.66
Claim dimension: 1500' x 600'

LEGEND

- 1 Claim Name
- Location Monuments
- Claim Boundaries
- PLSS Section
- PLSS Township

1000 0 1000 2000 ft



FEE# 2020023452

OFFICIAL RECORDS OF MOHAVE COUNTY KRISTI BLAIR, COUNTY RECORDER



04/24/2020 02:45 PM Fee: \$30.00

PAGE: 1 of 2

WHEN RECORDED PLEASE RETURN TO: BURGEX INC. 1042 E. FORT UNION BLVD. #124 MIDVALE, UT 84047

LOCATION NOTICE FOR LODE MINING CLAIM

Amendment BLM Serial #

NOTICE IS HEREBY GIVEN that the

NDY 29 lode mining claim has been located by MINAURUM CORP. whose current mailing address is 300 W. CLAREDON AVE. SUITE 230 PHOENIX, AZ 85013

BLM Date Stamp

RECEIVED BLM STATE OFFICE PHOENIX ARIZONA 2020 MAY 15 A 8 35

The general course of this claim is West-East and it is situated in MOHAVE County, Arizona. This claim is 1500 feet in length and 600 feet in width.

20.66 Total Claim Acreage. This claim runs from the location monument on which this location notice is posted on the centerline of the claim approximately 20 feet in a East direction to the East end line and 1480 feet in a West direction to the West end line. This claim is marked by six monuments, one at each corner and one at the center of each end line of the claim.

The location monument on which this notice is posted is situated within Section 14, Township 23N, Range 21W, Gila Salt River Base and Meridian, Arizona and this claim encompasses portions of the following quarter section(s), section(s), Township(s) and Range(s) SW 1/4 Sec. 14 T23N R21W

Gila Salt River Base and Meridian, Arizona.

The locality of this claim with reference to some natural object or permanent monument and additional information (if any) concerning its locality are as follows: the location monument is: 4867.44 feet at a 158.82° azimuth (true North) from the NW cor. Of SEC. 14 T23N R21W GILA SALT RIVER BASE and MERIDIAN, ARIZONA

The above information is shown on the attached map.

DATED AND POSTED on the ground this 6th day of APRIL, 2020

X AGENT

Print Name(s) CRYSTAL BURGESS

Signature(s)

[Handwritten Signature]

Form MC FIOO Revised July 2014

AMC 460157

AMC 460157

PHX 083623
WD Recon

RECEIVED
BLM AZ STATE OFFICE

2020 MAY 15 A 8:35

PHOENIX, ARIZONA

MS 3757 61.983

S 909600
D/C

LM is 4867.44' at a
158.82° azimuth from
NW cor. Sec. 14 T23N
R21W

PHX 083623
WD Recon



Locator:
Minaurum Corp.
300 W Claredon Ave
Suite 230
Phoenix, AZ 85013

Location Dates
NDY 1-2, 8-11, 23-27, 29-30,
32-34 April 6th 2020
NDY 3-7, 12-22, 28, 31 April
7th 2020

NDY 1-34 Lode Claims
T23N R21W
Mohave County, AZ

Corner posts and location
monuments are 2"x2"x50"
wooden posts with metal tags
Claim acreage: 20.66
Claim dimension: 1500' x 600'

- LEGEND**
- 1 Claim Name
 - Location Monuments
 - Claim Boundaries
 - PLSS Section
 - PLSS Township

1000 0 1000 2000 ft





FEE# 2020023453

OFFICIAL RECORDS
OF MOHAVE COUNTY
KRISTI BLAIR,
COUNTY RECORDER



04/24/2020 02:45 PM Fee: \$30.00

PAGE: 1 of 2

WHEN RECORDED PLEASE RETURN TO:
BURGEX INC.
1042 E. FORT UNION BLVD. #124
MIDVALE, UT 84047

LOCATION NOTICE FOR LODE MINING CLAIM

Amendment BLM Serial # _____

NOTICE IS HEREBY GIVEN that the _____

NDY 30 lode mining claim has been located

by MINAURUM CORP. whose current mailing

address is 300 W. CLAREDON AVE. SUITE 230

PHOENIX, AZ 85013

BLM
Date
Stamp

RECEIVED
BLM AZ STATE OFFICE
2020 MAY 15 A 8:35
PHOENIX, ARIZONA

The general course of this claim is West-East and it is situated in MOHAVE

County, Arizona. This claim is 1500 feet in length and 600 feet in width.

20.66 Total Claim Acreage. This claim runs from the location monument on which this location notice

is posted on the centerline of the claim approximately 20 feet in a West direction to the West

end line and 1480 feet in a East direction to the East end line. This claim is marked by six

monuments, one at each corner and one at the center of each end line of the claim.

The location monument on which this notice is posted is situated within Section 14, Township 23N

, Range 21W, Gila Salt River Base and Meridian, Arizona and this claim encompasses portions

of the following quarter section(s), section(s), Township(s) and Range(s) SW ¼ & SE ¼ Sec. 14 T23N R21W

Gila Salt River Base and Meridian, Arizona.

The locality of this claim with reference to some natural object or permanent monument and additional information

(if any) concerning its locality are as follows: the location monument is: 4883.29 feet at a 158.39° azimuth (true

North) from the NW cor. Of SEC. 14 T23N R21W GILA SALT RIVER BASE and MERIDIAN, ARIZONA

_____ The above information is shown on the attached map.

DATED AND POSTED on the ground this 6th day of APRIL, 2020

X AGENT

Print Name(s) CRYSTAL BURGESS

Signature(s) _____

Form MCFIOO
Revised July 2014

AMC460158

MC460158

PHX 083623
WD Recon

RECEIVED
BLM STATE OFFICE

2020 MAY 15 A 8:35

PHOENIX, ARIZONA

MS 3757 61.983

S 909600
D/C

LM is 4883.29' at a
156.39° azimuth from
NW cor. Sec. 14 T23N
R21W

PHX 083623
WD Recon



Locator:
Minaurum Corp.
300 W Claredon Ave
Suite 230
Phoenix, AZ 85013

Location Dates
NDY 1-2, 8-11, 23-27, 29-30,
32-34 April 6th 2020
NDY 3-7, 12-22, 28, 31 April
7th 2020

NDY 1-34 Lode Claims
T23N R21W
Mohave County, AZ

Corner posts and location
monuments are 2"x2"x50"
wooden posts with metal tags
Claim acreage: 20.66
Claim dimension: 1500' x 600'

- LEGEND**
- 1 Claim Name
 - Location Monuments
 - Claim Boundaries
 - PLSS Section
 - PLSS Township

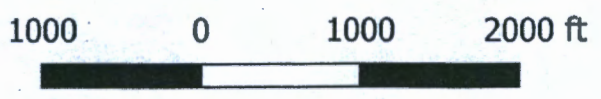

FEE# 2020023454

OFFICIAL RECORDS OF MOHAVE COUNTY KRISTI BLAIR, COUNTY RECORDER



04/24/2020 02:45 PM Fee: \$30.00

PAGE: 1 of 2

WHEN RECORDED PLEASE RETURN TO: BURGEX INC. 1042 E. FORT UNION BLVD. #124 MIDVALE, UT 84047

LOCATION NOTICE FOR LODE MINING CLAIM

Amendment BLM Serial # _____

NOTICE IS HEREBY GIVEN that the _____

NDY 31 lode mining claim has been located by MINAURUM CORP. whose current mailing address is 300 W. CLAREDON AVE. SUITE 230 PHOENIX, AZ 85013

BLM Date Stamp

RECEIVED BERNARD STATE OFFICE 2020 MAY 15 A 8:35 PHOENIX, ARIZONA

The general course of this claim is West-East and it is situated in MOHAVE County, Arizona. This claim is 1500 feet in length and 600 feet in width.

20.66 Total Claim Acreage. This claim runs from the location monument on which this location notice is posted on the centerline of the claim approximately 20 feet in a West direction to the West end line and 1480 feet in a East direction to the East end line. This claim is marked by six monuments, one at each corner and one at the center of each end line of the claim.

The location monument on which this notice is posted is situated within Section 15, Township 23N, Range 21W, Gila Salt River Base and Meridian, Arizona and this claim encompasses portions of the following quarter section(s), section(s), Township(s) and Range(s) SE 1/4 Sec. 15 and NE 1/4 Sec. 22 T23N R21W

Gila Salt River Base and Meridian, Arizona.

The locality of this claim with reference to some natural object or permanent monument and additional information (if any) concerning its locality are as follows: the location monument is: 5582.95 feet at a 206.43° azimuth (true North) from the NW cor. Of SEC. 14 T23N R21W GILA SALT RIVER BASE and MERIDIAN, ARIZONA

The above information is shown on the attached map.

DATED AND POSTED on the ground this 7th day of APRIL, 2020

X AGENT

Print Name(s) CRYSTAL BURGESS

Signature(s) [Handwritten Signature]

Form MCF100 Revised July 2014

AMC460159

AMC460159

PHX 083623
WD Recon

RECEIVED 92°
DEPARTMENT OF STATE OFFICER

MAY 15 A 8:35

PHOENIX ARIZONA

MS 3757 61.983
S 909600
D/C

LM is 5582.95' at a
206:43° azimuth from
NW Sec. 14 T23N R21W

PHX 083623
WD Recon



09

10

11

16

15

14

21

22

23

Locator:
Minaurum Corp.
300 W Claredon Ave
Suite 230
Phoenix, AZ 85013

Location Dates
NDY 1-2, 8-11, 23-27, 29-30,
32-34 April 6th 2020
NDY 3-7, 12-22, 28, 31 April
7th 2020

NDY 1-34 Lode Claims
T23N R21W
Mohave County, AZ

Corner posts and location
monuments are 2"x2"x50"
wooden posts with metal tags
Claim acreage: 20.66
Claim dimension: 1500' x 600'

LEGEND

- 1 Claim Name
- Location Monuments
- Claim Boundaries
- PLSS Section
- PLSS Township

1000 0 1000 2000 ft



2

FEE# 2020023455

OFFICIAL RECORDS OF MOHAVE COUNTY KRISTI BLAIR, COUNTY RECORDER



04/24/2020 02:45 PM Fee: \$30.00

PAGE: 1 of 2

WHEN RECORDED PLEASE RETURN TO: BURGEX INC. 1042 E. FORT UNION BLVD. #124 MIDVALE, UT 84047

LOCATION NOTICE FOR LODE MINING CLAIM

Amendment BLM Serial # _____

NOTICE IS HEREBY GIVEN that the _____

NDY 32 lode mining claim has been located by MINAURUM CORP. whose current mailing address is 300 W. CLAREDON AVE. SUITE 230 PHOENIX, AZ 85013

BLM Date Stamp

RECEIVED BUREAU OF LAND MANAGEMENT STATE OFFICE PHOENIX, ARIZONA 2020 MAY 15 A 8:35

The general course of this claim is West-East and it is situated in MOHAVE County, Arizona. This claim is 1500 feet in length and 600 feet in width.

20.66 Total Claim Acreage. This claim runs from the location monument on which this location notice is posted on the centerline of the claim approximately 50 feet in a West direction to the West end line and 1450 feet in a East direction to the East end line. This claim is marked by six monuments, one at each corner and one at the center of each end line of the claim.

The location monument on which this notice is posted is situated within Section 15, Township 23N, Range 21W, Gila Salt River Base and Meridian, Arizona and this claim encompasses portions of the following quarter section(s), section(s), Township(s) and Range(s) SE 1/4 Sec. 15, and SW 1/4 Sec. 14 T23N R21 W

Gila Salt River Base and Meridian, Arizona.

The locality of this claim with reference to some natural object or permanent monument and additional information (if any) concerning its locality are as follows: the location monument is: 5019.68 feet at a 191.19° azimuth (true North) from the NW cor. Of SEC. 14 T23N R21W GILA SALT RIVER BASE and MERIDIAN, ARIZONA

The above information is shown on the attached map.

DATED AND POSTED on the ground this 6th day of APRIL, 2020

X AGENT

Print Name(s) CRYSTAL BURGESS

Signature(s) [Handwritten Signature]

AMC460160

Form MCFIOO Revised July 2014

AMS 460160

RECEIVED
DEPT. OF STATE OFFICE

2020 MAY 15 A 8:35

PHOENIX, ARIZONA

PHX 083623
WD Recon

MS 3757 61.983
S 909600
D/C

LM is 5019.68' at a
191.19' azimuth from
NW cor. Sec. 14 T23N
R24W

PHX 083623
WD Recon

32



Locator:
Minaurum Corp.
300 W Claredon Ave
Suite 230
Phoenix, AZ 85013

Location Dates
NDY 1-2, 8-11, 23-27, 29-30,
32-34 April 6th 2020
NDY 3-7, 12-22, 28, 31 April
7th 2020

NDY 1-34 Lode Claims
T23N R21W
Mohave County, AZ

Corner posts and location
monuments are 2"x2"x50"
wooden posts with metal tags
Claim acreage: 20.66
Claim dimension: 1500' x 600'

- LEGEND**
- 1 Claim Name
 - Location Monuments
 - Claim Boundaries
 - PLSS Section
 - PLSS Township

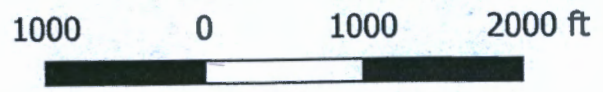

2

FEE# 2020023456

OFFICIAL RECORDS OF MOHAVE COUNTY KRISTI BLAIR, COUNTY RECORDER



04/24/2020 02:45 PM Fee: \$30.00

PAGE: 1 of 2

WHEN RECORDED PLEASE RETURN TO: BURGEX INC. 1042 E. FORT UNION BLVD. #124 MIDVALE, UT 84047

LOCATION NOTICE FOR LODE MINING CLAIM

Amendment BLM Serial # _____

NOTICE IS HEREBY GIVEN that the _____

NDY 33 lode mining claim has been located by MINAURUM CORP. whose current mailing address is 300 W. CLAREDON AVE. SUITE 230 PHOENIX, AZ 85013

BLM Date Stamp

RECEIVED BLM AZ STATE OFFICE PHOENIX, ARIZONA 2020 MAY 15 A 8 35

The general course of this claim is West-East and it is situated in MOHAVE County, Arizona. This claim is 1500 feet in length and 490 feet in width.

16.87 Total Claim Acreage. This claim runs from the location monument on which this location notice is posted on the centerline of the claim approximately 20 feet in a East direction to the East end line and 1480 feet in a West direction to the West end line. This claim is marked by six monuments, one at each corner and one at the center of each end line of the claim.

The location monument on which this notice is posted is situated within Section 14, Township 23N, Range 21W, Gila Salt River Base and Meridian, Arizona and this claim encompasses portions of the following quarter section(s), section(s), Township(s) and Range(s) SW 1/4 Sec. 14 and NW 1/4 Sec. 23 T23N R21W

Gila Salt River Base and Meridian, Arizona.

The locality of this claim with reference to some natural object or permanent monument and additional information (if any) concerning its locality are as follows: the location monument is: 5447.19 feet at a 159.15° azimuth (true North) from the NW cor. Of SEC. 14 T23N R21W GILA SALT RIVER BASE and MERIDIAN, ARIZONA

The above information is shown on the attached map.

DATED AND POSTED on the ground this 6th day of APRIL, 2020

X AGENT

Print Name(s) CRYSTAL BURGESS

Signature(s) [Handwritten Signature]

Form MCF100 Revised July 2014

AMC460161

AMC 4601611

RECEIVED
BUREAU OF LAND MANAGEMENT
PHOENIX, ARIZONA

PHX 083623
WD Recon

2020 MAY 15 A 8:35

PHOENIX, ARIZONA

M6 3757 61.983

S 909600
D/C

LM is 5447.19' at a
159.15° azimuth from
NW cor. SEC. 14 T23N
R21W

PHX 083623
WD Recon



Locator:
Minaurum Corp.
300 W Claredon Ave
Suite 230
Phoenix, AZ 85013

Location Dates
NDY 1-2, 8-11, 23-27, 29-30,
32-34 April 6th 2020
NDY 3-7, 12-22, 28, 31 April
7th 2020

NDY 1-34 Lode Claims
T23N R21W
Mohave County, AZ

Corner posts and location
monuments are 2"x2"x50"
wooden posts with metal tags
Claim acreage: 16.87
Claim dimension: 1500' x 490'

- LEGEND**
- 1 Claim Name
 - Location Monuments
 - Claim Boundaries
 - PLSS Section
 - PLSS Township

1000 0 1000 2000 ft



2

FEE# 2020023457

OFFICIAL RECORDS OF MOHAVE COUNTY KRISTI BLAIR, COUNTY RECORDER



04/24/2020 02:45 PM Fee: \$30.00

PAGE: 1 of 2

WHEN RECORDED PLEASE RETURN TO: BURGEX INC. 1042 E. FORT UNION BLVD. #124 MIDVALE, UT 84047

LOCATION NOTICE FOR LODE MINING CLAIM

Amendment BLM Serial # _____

NOTICE IS HEREBY GIVEN that the _____

NDY 34 lode mining claim has been located by MINAURUM CORP. whose current mailing address is 300 W. CLAREDON AVE. SUITE 230 PHOENIX, AZ 85013

BLM Date Stamp

RECEIVED BLM STATE OFFICE PHOENIX ARIZONA 2020 MAY 15 A 8:35

The general course of this claim is WEST-EAST and it is situated in MOHAVE County, Arizona. This claim is 1500 feet in length and 490 feet in width. 16.87 Total Claim Acreage. This claim runs from the location monument on which this location notice is posted on the centerline of the claim approximately 20 feet in a West direction to the West end line and 1480 feet in a East direction to the East end line. This claim is marked by six monuments, one at each corner and one at the center of each end line of the claim.

The location monument on which this notice is posted is situated within Section 14, Township 23N, Range 21W, Gila Salt River Base and Meridian, Arizona and this claim encompasses portions of the following quarter section(s), section(s), Township(s) and Range(s) SW 1/4 & SE 1/4 of Sec. 14, NW 1/4 NE 1/4 Sec. 23 T21N R23W

Gila Salt River Base and Meridian, Arizona.

The locality of this claim with reference to some natural object or permanent monument and additional information (if any) concerning its locality are as follows: the location monument is: 5462.74 feet at a 158.82° azimuth (true North) from the NW cor. Of SEC.14 T23N R21W GILA SALT RIVER BASE and MERIDIAN, ARIZONA

The above information is shown on the attached map.

DATED AND POSTED on the ground this 6th day of APRIL, 2020

X AGENT

Print Name(s) CRYSTAL BURGESS

Signature(s) [Handwritten Signature]

Form MCFIOO Revised July 2014

AMC460162

A/C 460162

09

10

11

RECEIVED
BILMAI STATE OFFICE

PHX 083623
WD Recon

90°

90°

0° 92°

92°

20 MAY 15 A 8 35

PHOENIX, ARIZONA

2°

92°

MS 3757 61.983

S 909600
D/C

2°

16

15

14

LM is 5462.74' at a
158.82° azimuth from
NW cor. Sec 14. T.23N
R.21W

PHX 083623
WD Recon

92°

92°

92°

2°



34

21

22

92°

92°

23

Locator:
Minaurum Corp.
300 W Claredon Ave
Suite 230
Phoenix, AZ 85013

Location Dates
NDY 1-2, 8-11, 23-27, 29-30,
32-34 April 6th 2020
NDY 3-7, 12-22, 28, 31 April
7th 2020

NDY 1-34 Lode Claims
T23N R21W
Mohave County, AZ

Corner posts and location
monuments are 2"x2"x50"
wooden posts with metal tags
Claim acreage: 16.87
Claim dimension: 1500' x 490'

LEGEND

- 1 Claim Name
- Location Monuments
- Claim Boundaries
- PLSS Section
- PLSS Township

1000 0 1000 2000 ft

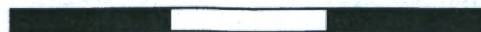

LR2K Home CR-24



LR2000 Internal

CR Geographic Report with Land

[Download User Guide \(pdf\)](#)

Purpose: This report produces a geographic listing of case information based on retrieval by Meridian/Township/Range. This report format will display the case type, case disposition, meridian, township, range, section, survey type, survey number, surface management agency, pending actions, serial number, and total case acres.

To refresh the query, do a **Ctrl-R**. It resets the page and clears any criteria fields that may have entries.



No Results

The specified criteria didn't result in any data. This is often caused by applying filters and/or selection steps that are too restrictive or that contain incorrect values. Please check your analysis filters and selection steps, and try again. The filters or selection steps currently being applied are shown below.

Filters

Disposition is equal to **AUTHORIZED, CANCELLED, EXPIRED, PENDING, REJECTED, RELINQUISHED, WITHDRAWN**
and Meridian Township Range Section is equal to **14 0230N 0210W 010**
and Admin State is equal to **AZ**

[Return - Refresh](#)

LR2K Home

CR-24



LR2000 Internal

CR Geographic Report with Land

Download User Guide (pdf)

Purpose: This report produces a geographic listing of case information based on retrieval by Meridian/Township/Range. This report format will display the case type, case disposition, meridian, township, range, section, survey type, survey number, surface management agency, pending actions, serial number, and total case acres.

To refresh the query, do a **Ctrl-R**. It resets the page and clears any criteria fields that may have entries.



No Results

The specified criteria didn't result in any data. This is often caused by applying filters and/or selection steps that are too restrictive or that contain incorrect values. Please check your analysis filters and selection steps, and try again. The filters or selection steps currently being applied are shown below.

Filters

Disposition is equal to **AUTHORIZED, CANCELLED, EXPIRED, PENDING, REJECTED, RELINQUISHED, WITHDRAWN**
and Meridian Township Range Section is equal to **14 0230N 0210W 011**
and Admin State is equal to **AZ**

Return - Refresh



LR2000 Internal

CR Geographic Report with Land

[Download User Guide \(pdf\)](#)

Purpose: This report produces a geographic listing of case information based on retrieval by Meridian/Township/Range. This report format will display the case type, case disposition, meridian, township, range, section, survey type, survey number, surface management agency, pending actions, serial number, and total case acres.

To refresh the query, do a **Ctrl-R**. It resets the page and clears any criteria fields that may have entries.



No Results

The specified criteria didn't result in any data. This is often caused by applying filters and/or selection steps that are too restrictive or that contain incorrect values. Please check your analysis filters and selection steps, and try again. The filters or selection steps currently being applied are shown below.

Filters

Disposition is equal to **AUTHORIZED, CANCELLED, EXPIRED, PENDING, REJECTED, RELINQUISHED, WITHDRAWN**
and Meridian Township Range Section is equal to **14 0230N 0210W 014**
and Admin State is equal to **AZ**

[Return - Refresh](#)



LR2000 Internal

CR Geographic Report with Land

Download User Guide (pdf)

Purpose: This report produces a geographic listing of case information based on retrieval by Meridian/Township/Range. This report format will display the case type, case disposition, meridian, township, range, section, survey type, survey number, surface management agency, pending actions, serial number, and total case acres.

To refresh the query, do a **Ctrl-R**. It resets the page and clears any criteria fields that may have entries.



No Results

The specified criteria didn't result in any data. This is often caused by applying filters and/or selection steps that are too restrictive or that contain incorrect values. Please check your analysis filters and selection steps, and try again. The filters or selection steps currently being applied are shown below.

Filters

Disposition is equal to **AUTHORIZED, CANCELLED, EXPIRED, PENDING, REJECTED, RELINQUISHED, WITHDRAWN**
and Meridian Township Range Section is equal to **14 0230N 0210W 015**
and Admin State is equal to **AZ**

Return - Refresh



LR2000 Internal

CR Geographic Report with Land

Download User Guide (pdf)

Purpose: This report produces a geographic listing of case information based on retrieval by Meridian/Township/Range. This report format will display the case type, case disposition, meridian, township, range, section, survey type, survey number, surface management agency, pending actions, serial number, and total case acres.

To refresh the query, do a **Ctrl-R**. It resets the page and clears any criteria fields that may have entries.

No Results

The specified criteria didn't result in any data. This is often caused by applying filters and/or selection steps that are too restrictive or that contain incorrect values. Please check your analysis filters and selection steps, and try again. The filters or selection steps currently being applied are shown below.

Filters

Disposition is equal to **AUTHORIZED, CANCELLED, EXPIRED, PENDING, REJECTED, RELINQUISHED, WITHDRAWN**
and Meridian Township Range Section is equal to **14 0230N 0210W 022**
and Admin State is equal to **AZ**

Return - Refresh

LR2K Home

CR-24



LR2000 Internal

CR Geographic Report with Land

[Download User Guide \(pdf\)](#)

Purpose: This report produces a geographic listing of case information based on retrieval by Meridian/Township/Range. This report format will display the case type, case disposition, meridian, township, range, section, survey type, survey number, surface management agency, pending actions, serial number, and total case acres.

To refresh the query, do a **Ctrl-R**. It resets the page and clears any criteria fields that may have entries.



No Results

The specified criteria didn't result in any data. This is often caused by applying filters and/or selection steps that are too restrictive or that contain incorrect values. Please check your analysis filters and selection steps, and try again. The filters or selection steps currently being applied are shown below.

Filters

Disposition is equal to **AUTHORIZED, CANCELLED, EXPIRED, PENDING, REJECTED, RELINQUISHED, WITHDRAWN**
and Meridian Township Range Section is equal to **14 0230N 0210W 023**
and Admin State is equal to **AZ**

[Return - Refresh](#)

PRESS FIRMLY TO SEAL

PRESS FIRMLY TO SEAL

PRIORITY MAIL
FLAT RATE
POSTAGE REQUIRED



PRIORITY MAIL

RECEIVED
BLM AZ STATE OFFICE
MAY 15 A 8 35
PHOENIX, ARIZONA

Date of delivery specified*
USPS TRACKING™ included to many major international destinations.

- Limited international insurance.
- Pick up available.*
- Order supplies online.*
- When used internationally, a customs declaration label may be required.

* Domestic only



PS00001000014

EP14F Oct 2018
OD: 12 1/2 x 9 1/2

To schedule free
Package Pickup,
scan the QR code.



USPS.COM/PICKUP

UNITED STATES POSTAL SERVICE® Click-N-Ship®	
P	usps.com 9405 5036 9930 0374 0982 37 0077 5000 0048 5004 \$7.75 US POSTAGE Flat Rate Env
05/12/2020	Mailed from 84047 06250000001309
PRIORITY MAIL 2-DAY™	
CRYSTAL BURGESS BURGEX INC 1042 E FORT UNION BLVD # 124 MIDVALE UT 84047-1800	Expected Delivery Date: 05/15/20 0004
Carrier – Leave if No Response	C041
SHIP TO: ARIZONA STATE BLM OFFICE 1 N CENTRAL AVE STE 800 PHOENIX AZ 85004-4427	
USPS TRACKING #	
9405 5036 9930 0374 0982 37	
Electronic Rate Approved #038555749	

This packaging is the property of the U.S. Postal Service® and is provided solely for use in sending Priority Mail® shipments. Misuse may be a violation of federal law. This packaging is not for resale. EP14F © U.S. Postal Service; October 2018; All rights reserved.

This envelope is made from post-consumer waste. Please recycle - again.

* Domestic only. ** For Domestic shipments, the maximum weight is 70 lbs. For international shipments, the maximum weight is 4 lbs.